DẤU ẤN RỒNG THIÊNG

TẬP 42 : THẾ CỜ LẬT NGƯỢC

nhuongmaruongxua.v

kd

DẤU ẤN RỒNG THIÊNG

TRANH : **KOJI INADA**

KỊCH BẢN : **RIKU SANJO**

NHÀ XUẤT - BẢN KIM ĐỒNG - 1997

thuongmaitruongxua.vn

thaongmaitruongxua.com

BAN BIÊN TẬP TRANH TRUYỆN NXB KIM ĐỒNG biên soạn theo bản tiếng Nhật của Ri Ku Sanjo và Koji Innada, do Nhà xuất bản Shueisha Nhật Bản xuất bản với sự cộng tác của dịch giả Đoàn Ngọc Cảnh

TẬP 42: THẾ CỜ LẬT NGƯỢC

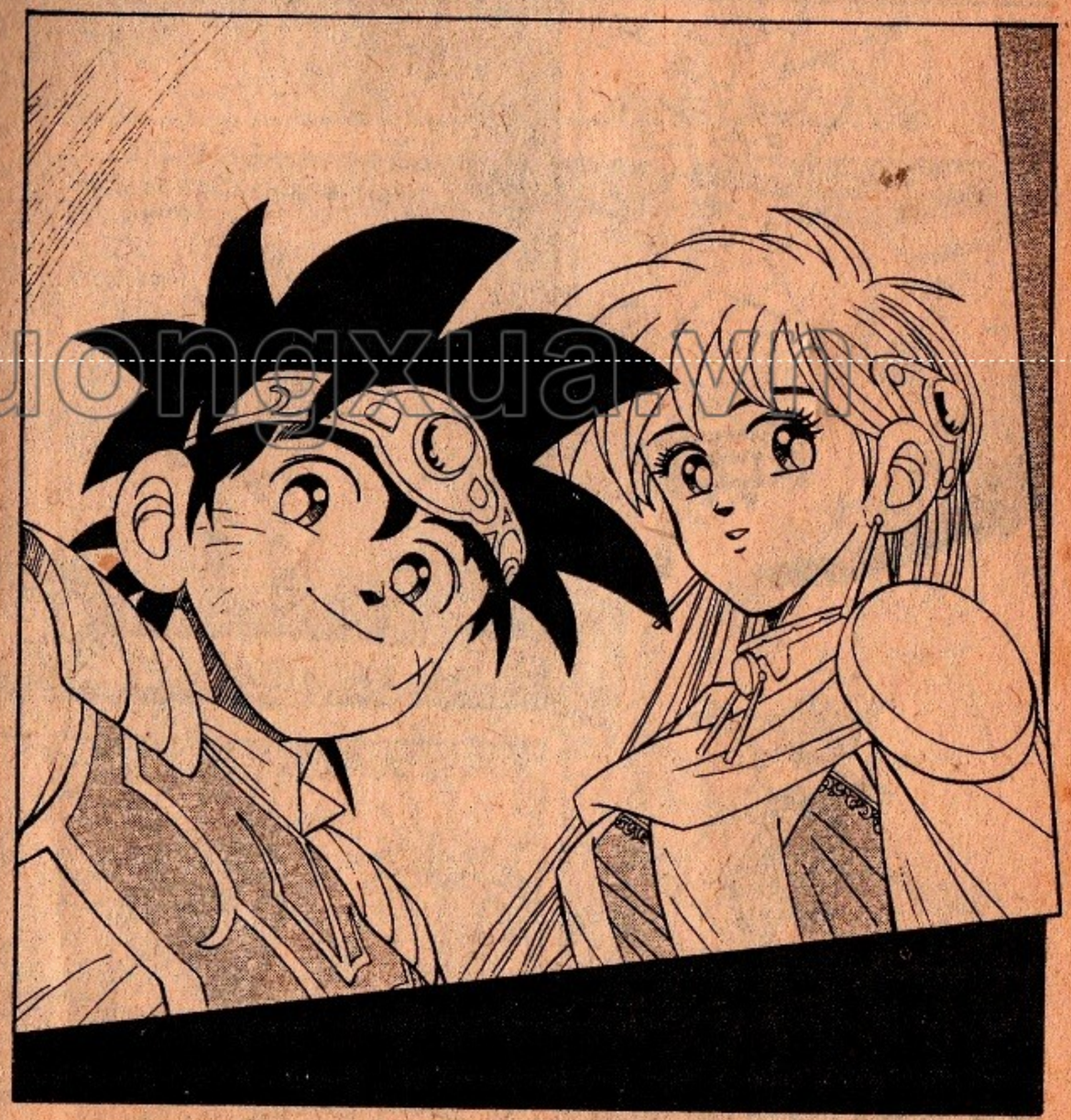

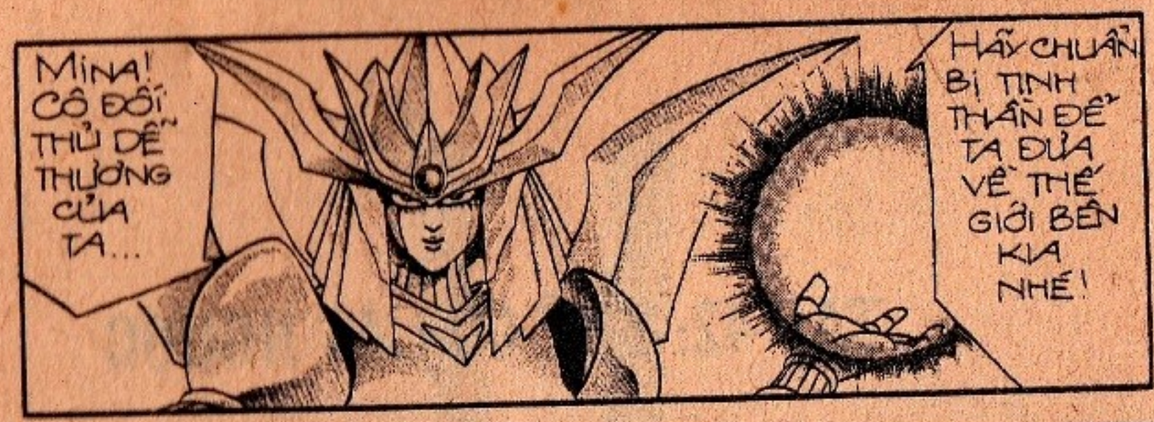

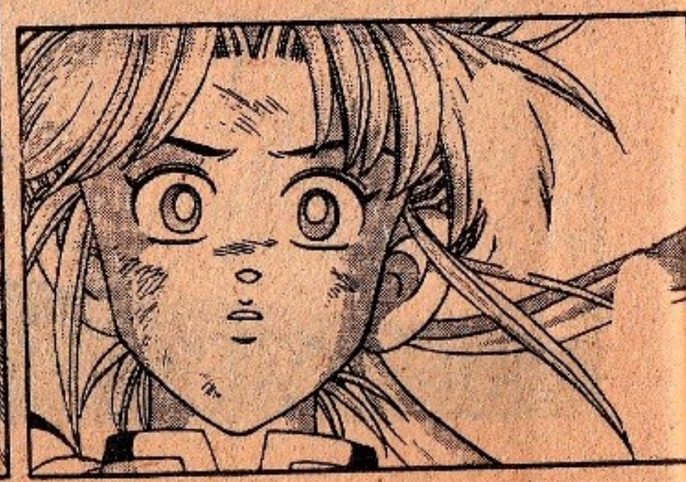

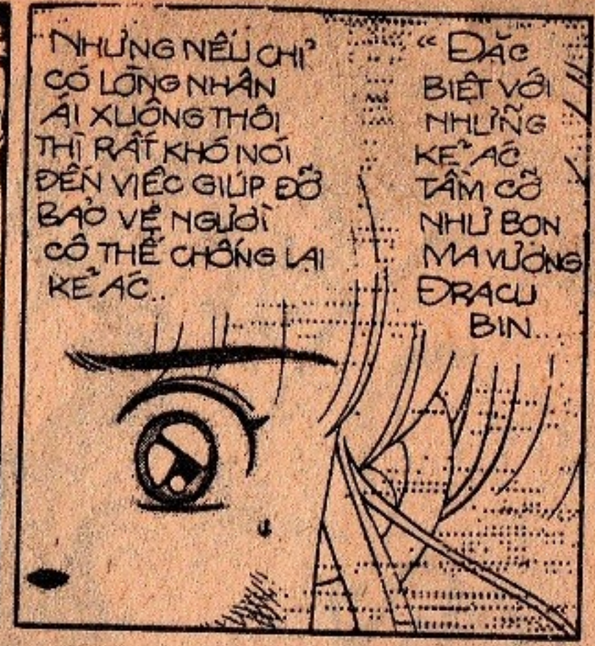

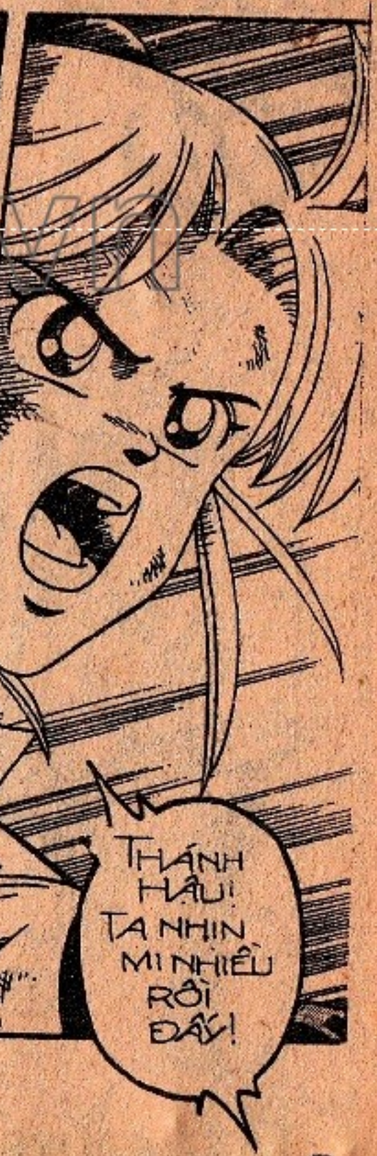

thuongmaitruongxua.com

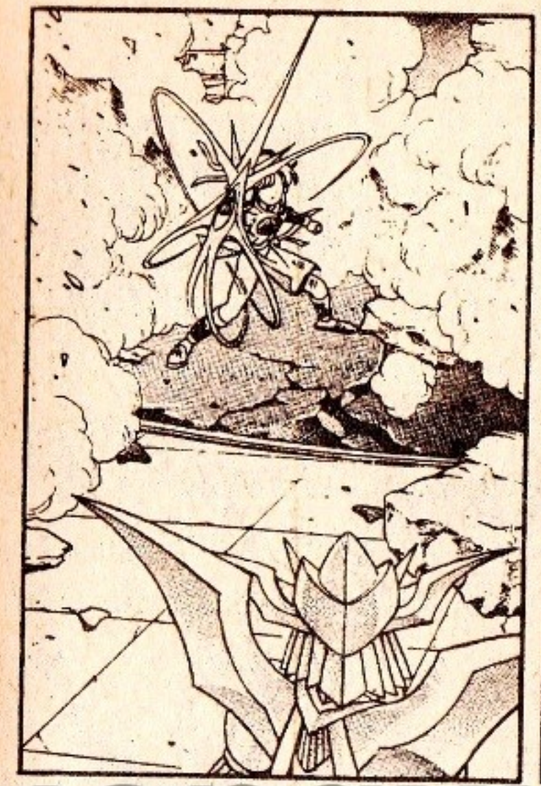

thuongmaitruongxua.vn

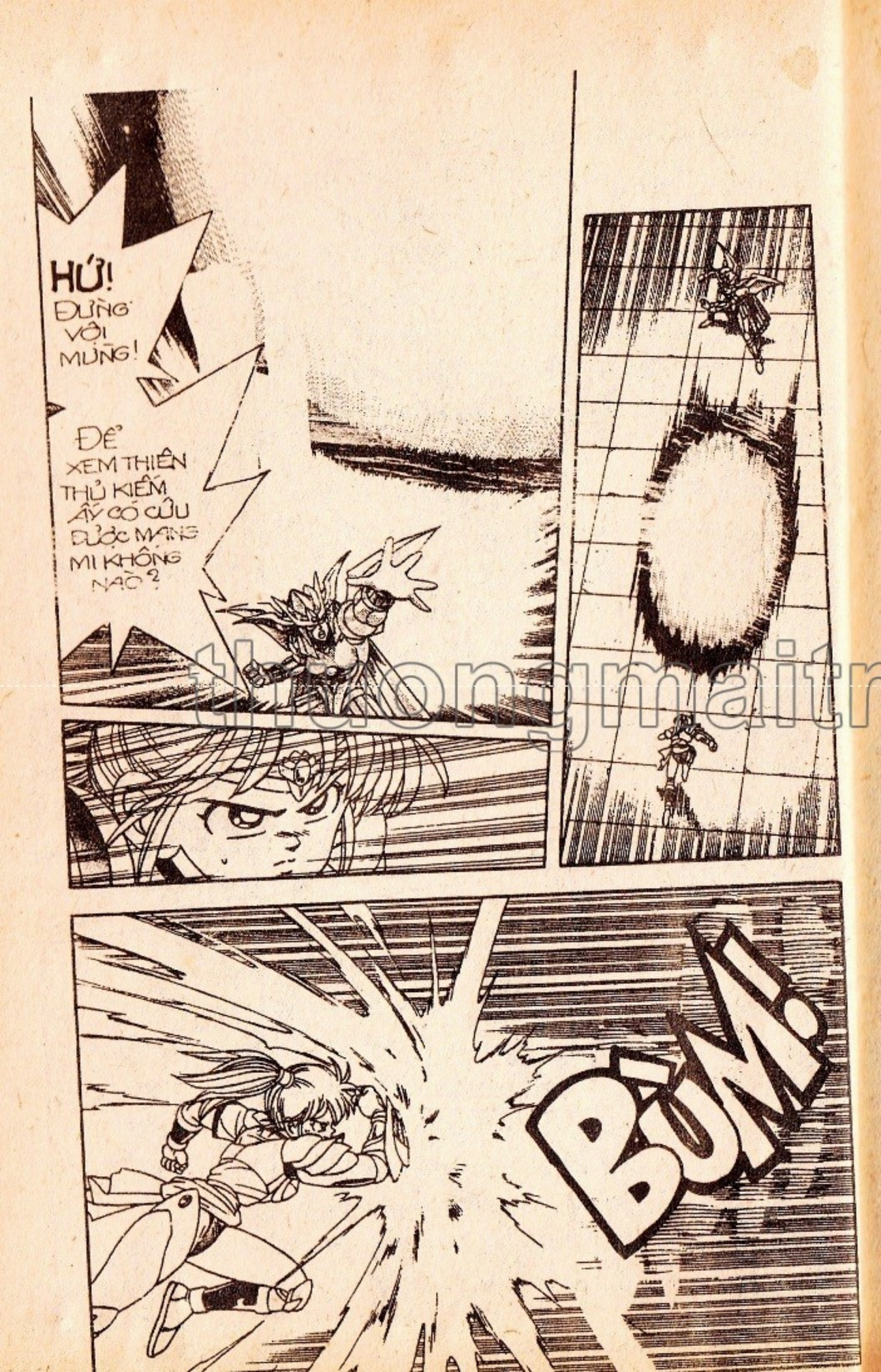

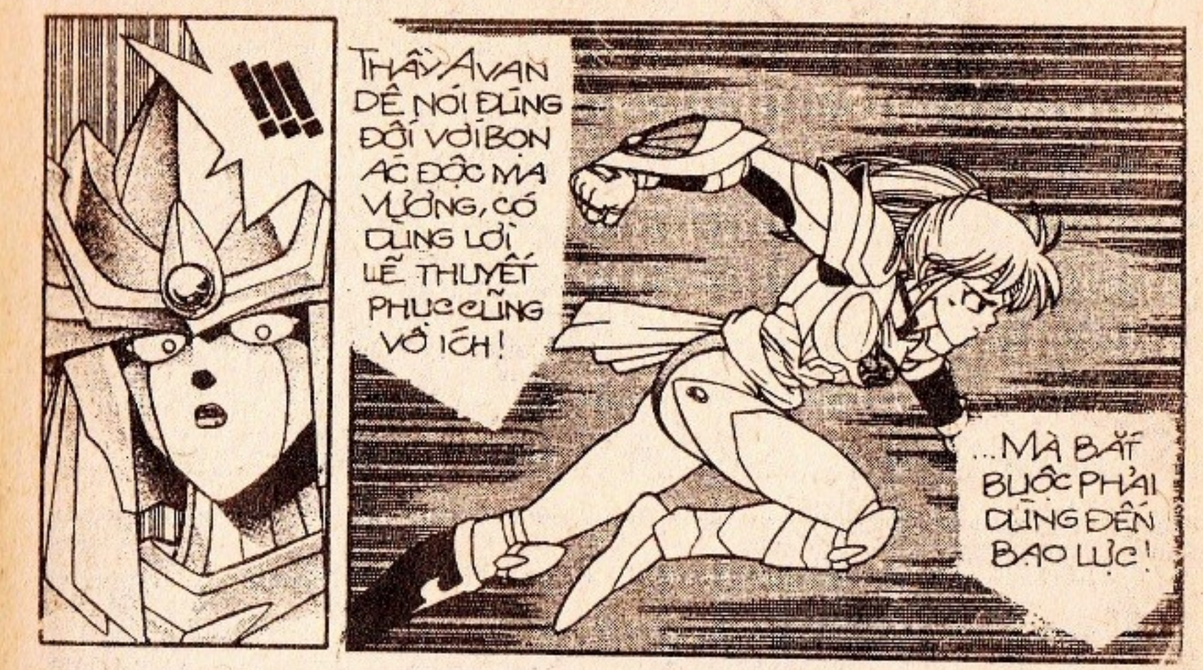

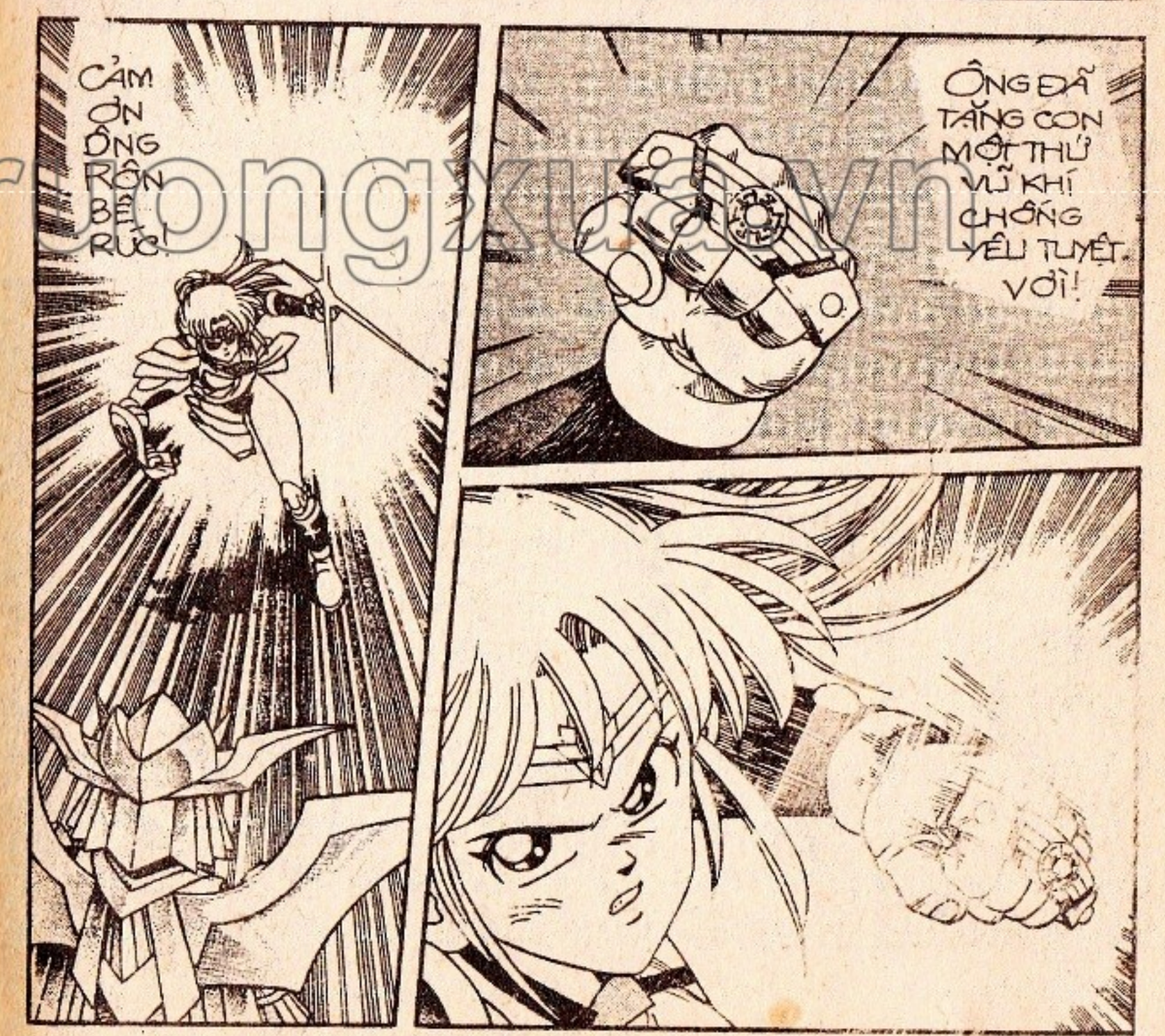

thuongmaitruongxua.vn

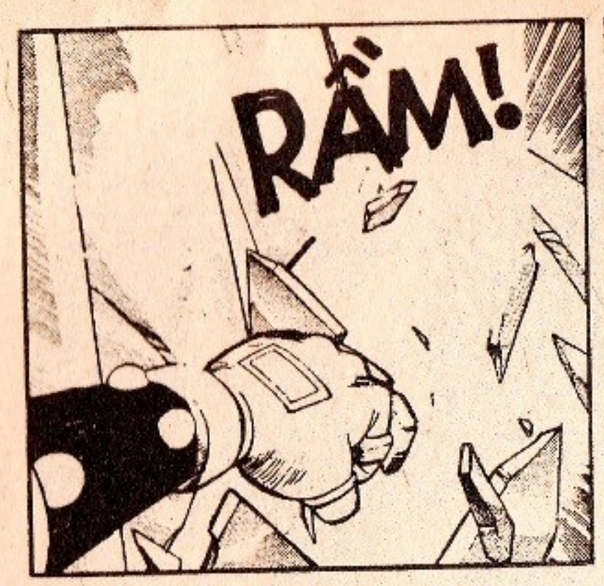

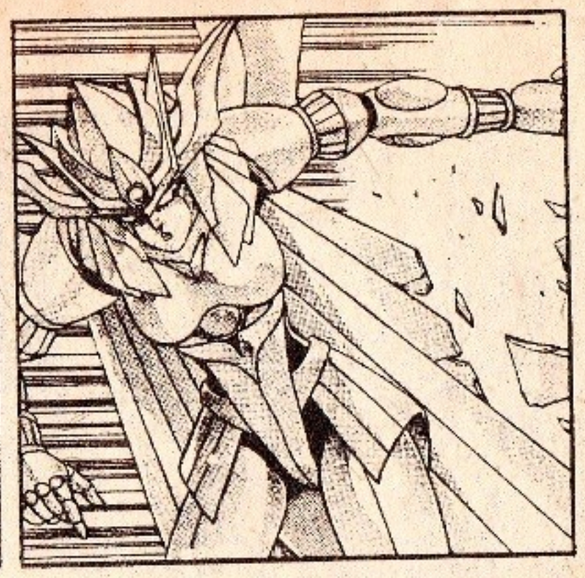

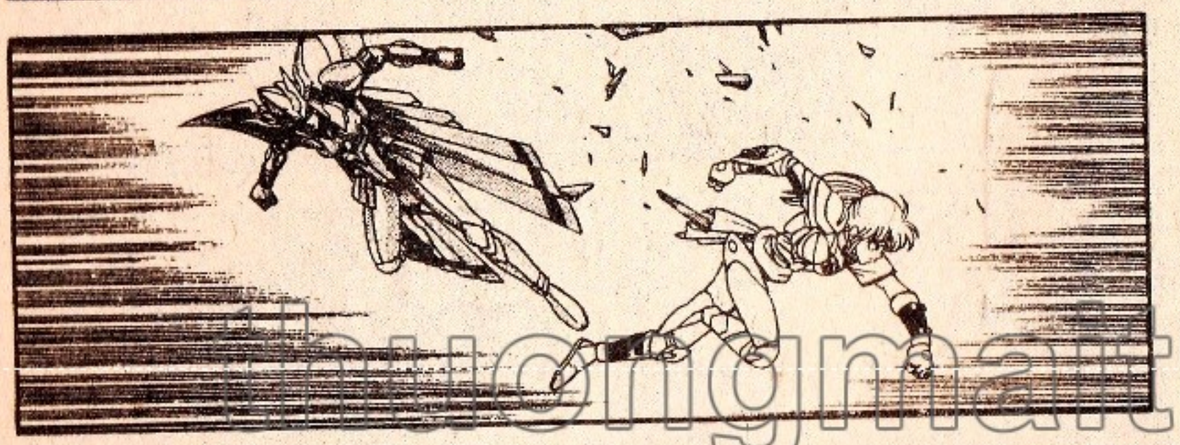

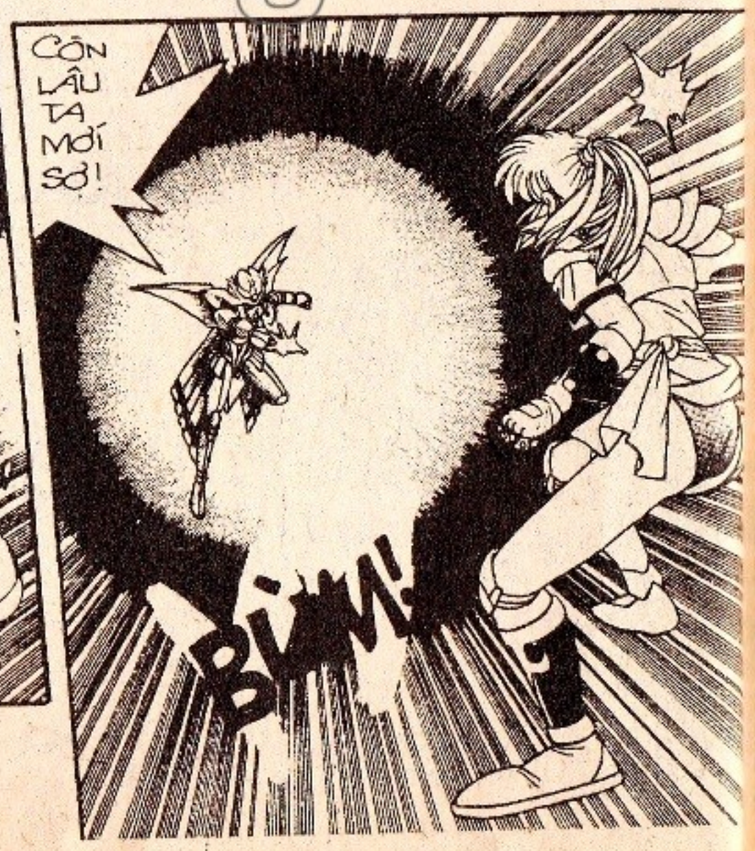

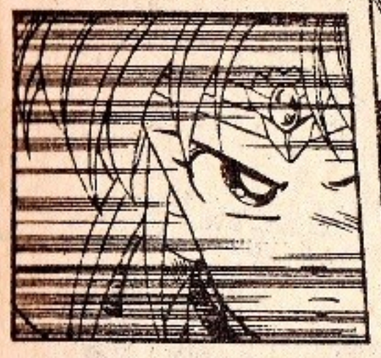

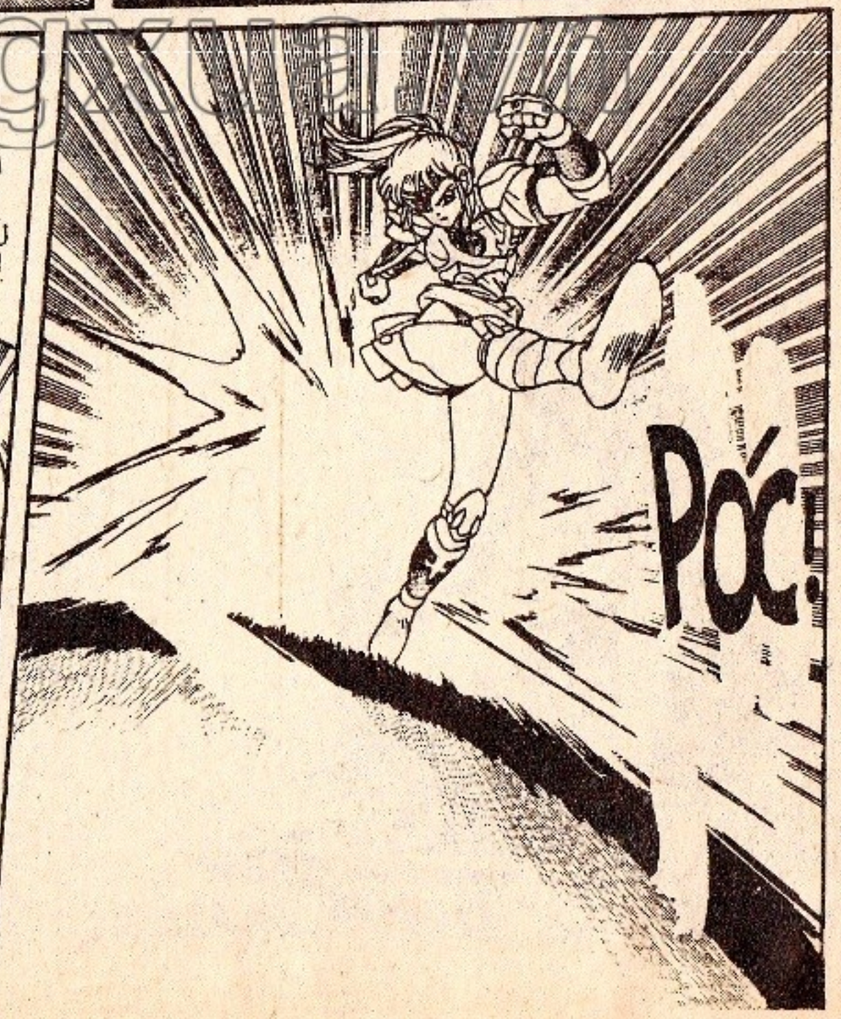

thuongmaitruongxua

CÁI.. GÌ? MI.. CÓ ...THỂ... LÀM ĐƯỢC ĐIỀU ĐÓ SAO?

BÙM!!

BÙM!!

DẤU ẤN RỒNG THIÊNG

thuongmaitruongxua.vn

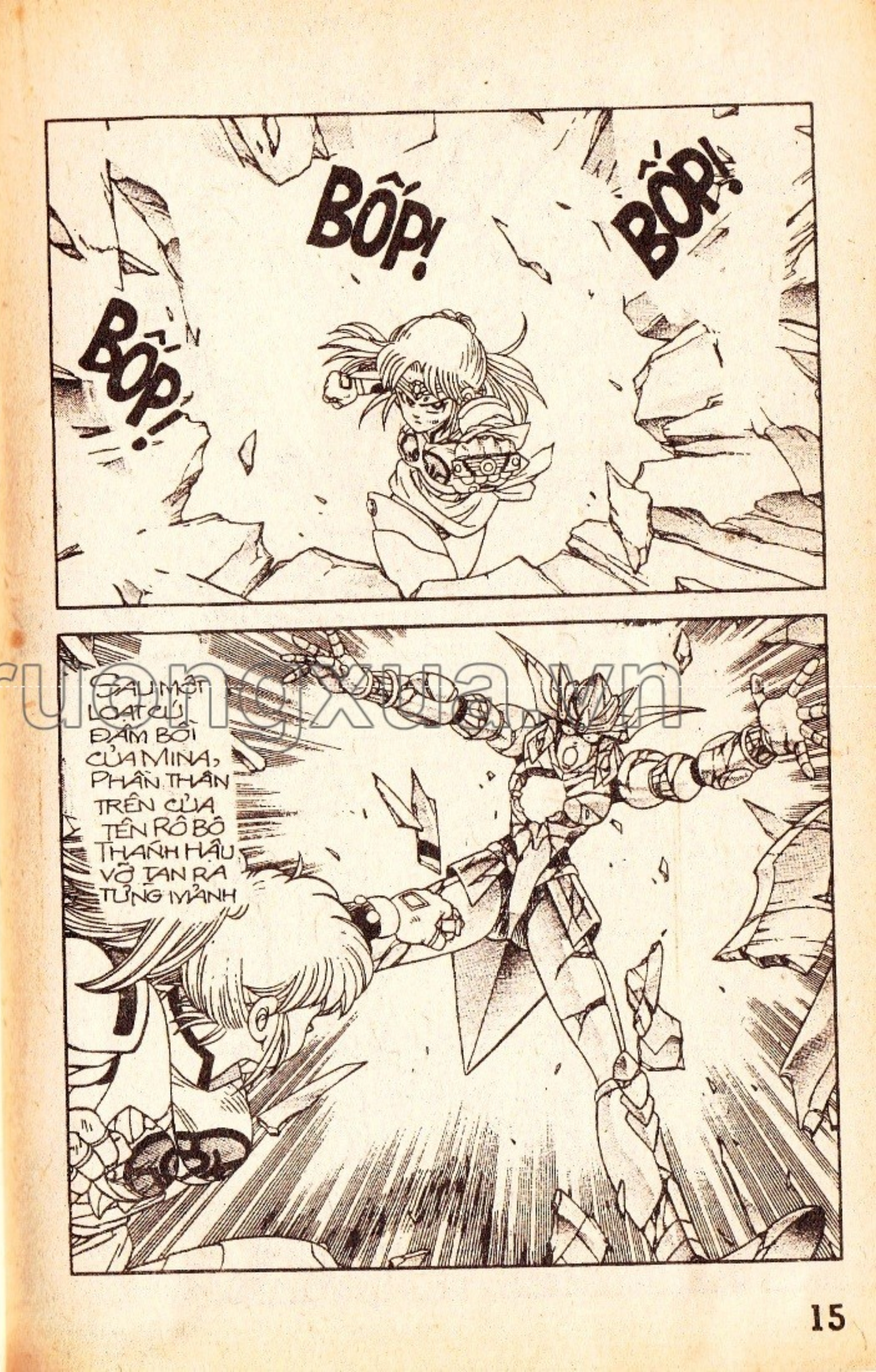

thuongmaitruongxua.vn

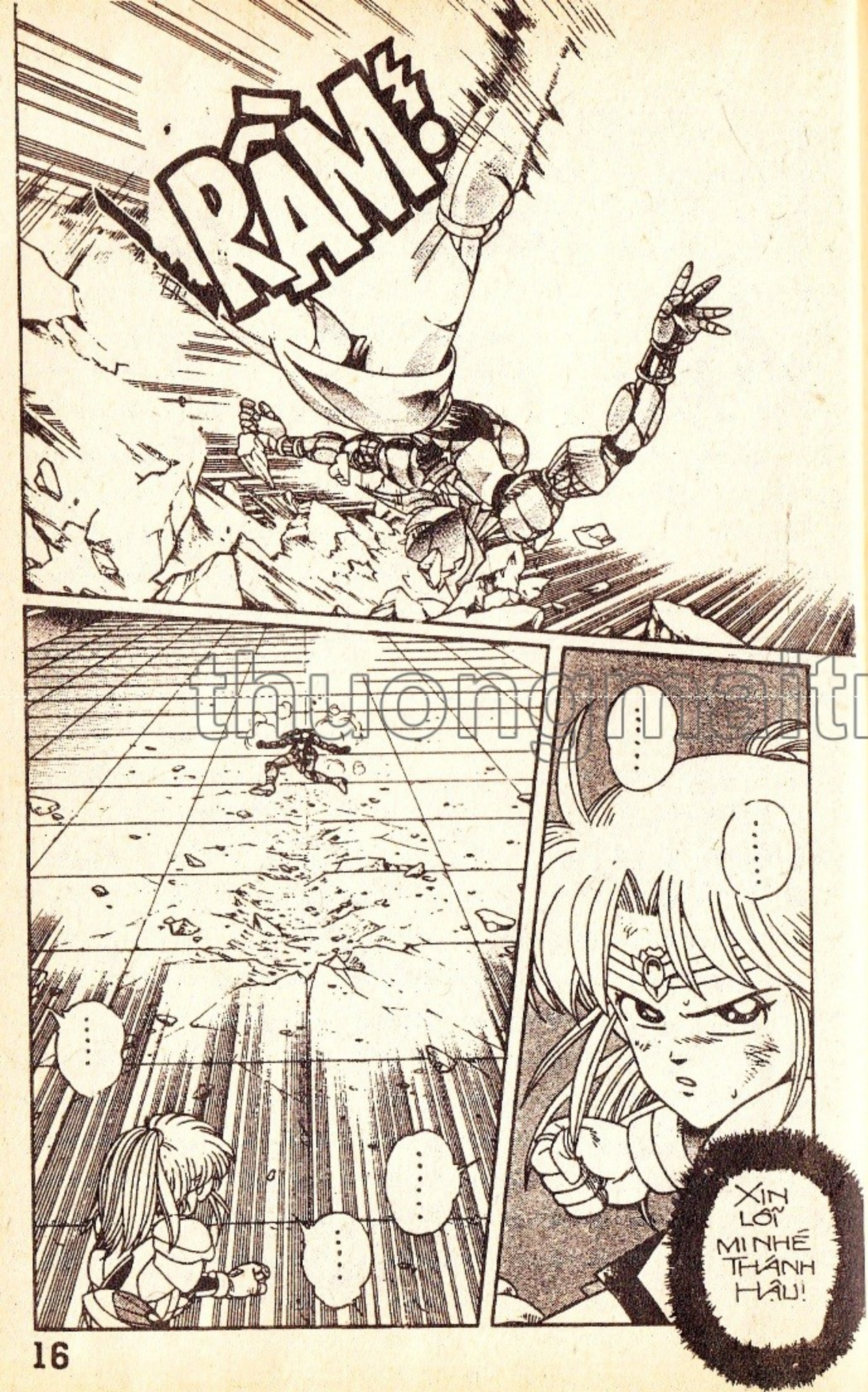

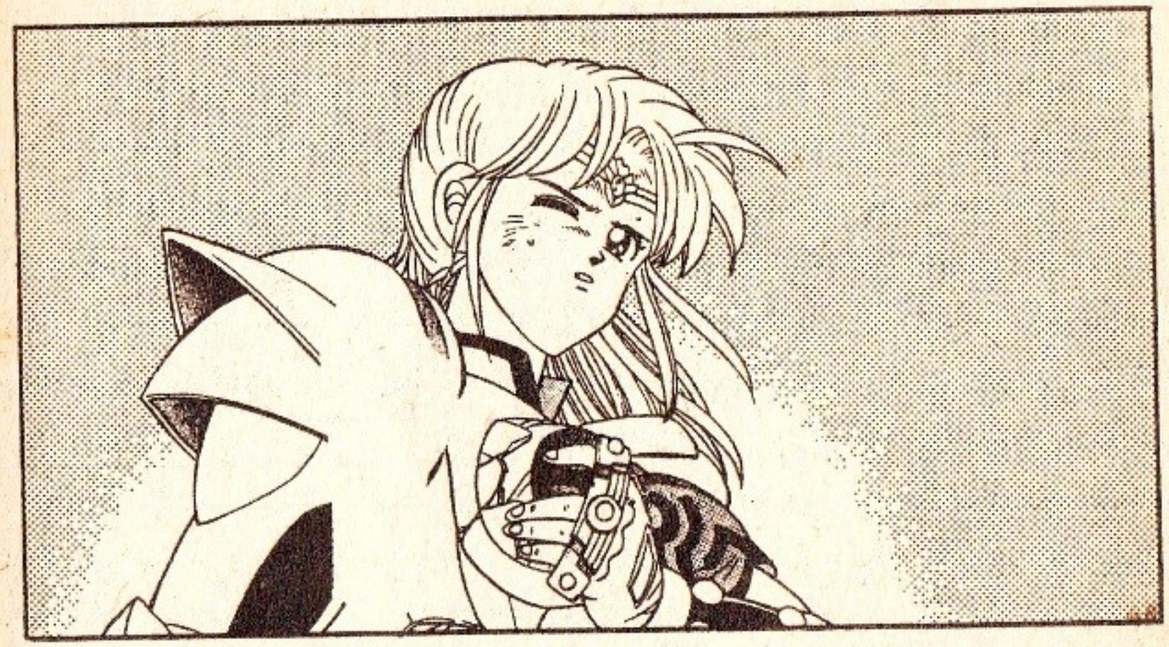

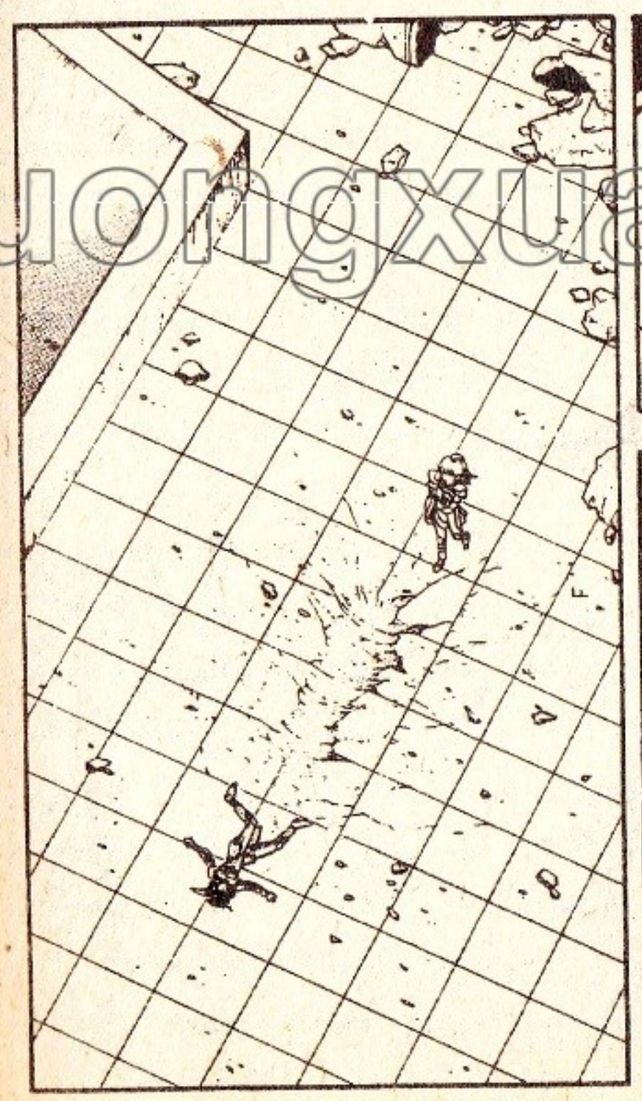

thuongmaitruongxua.vn

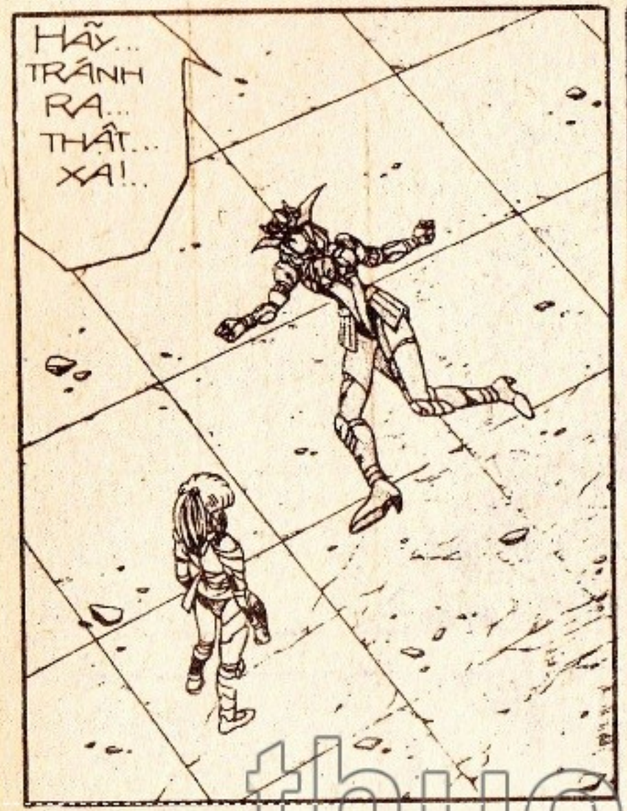

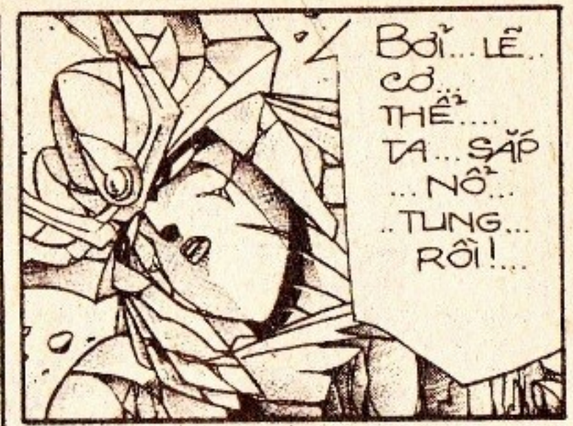

thuongmaitruongxua.vn

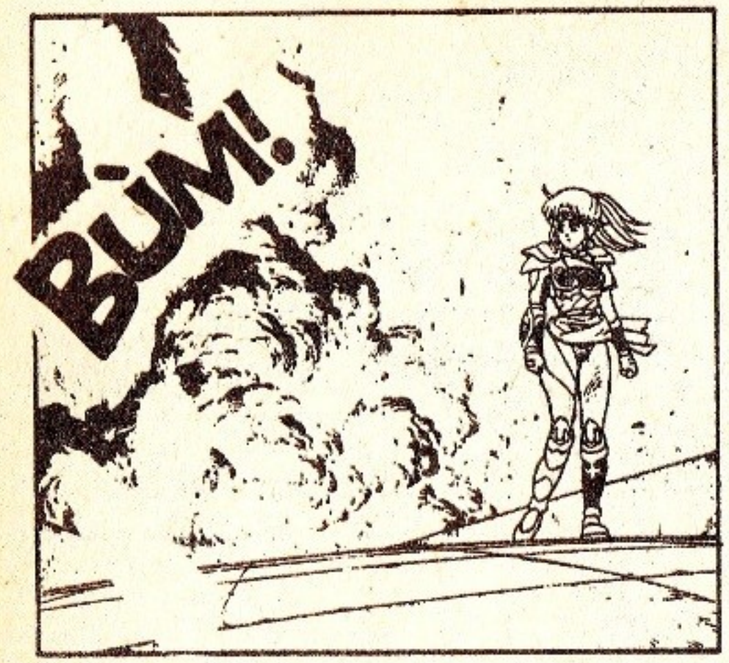

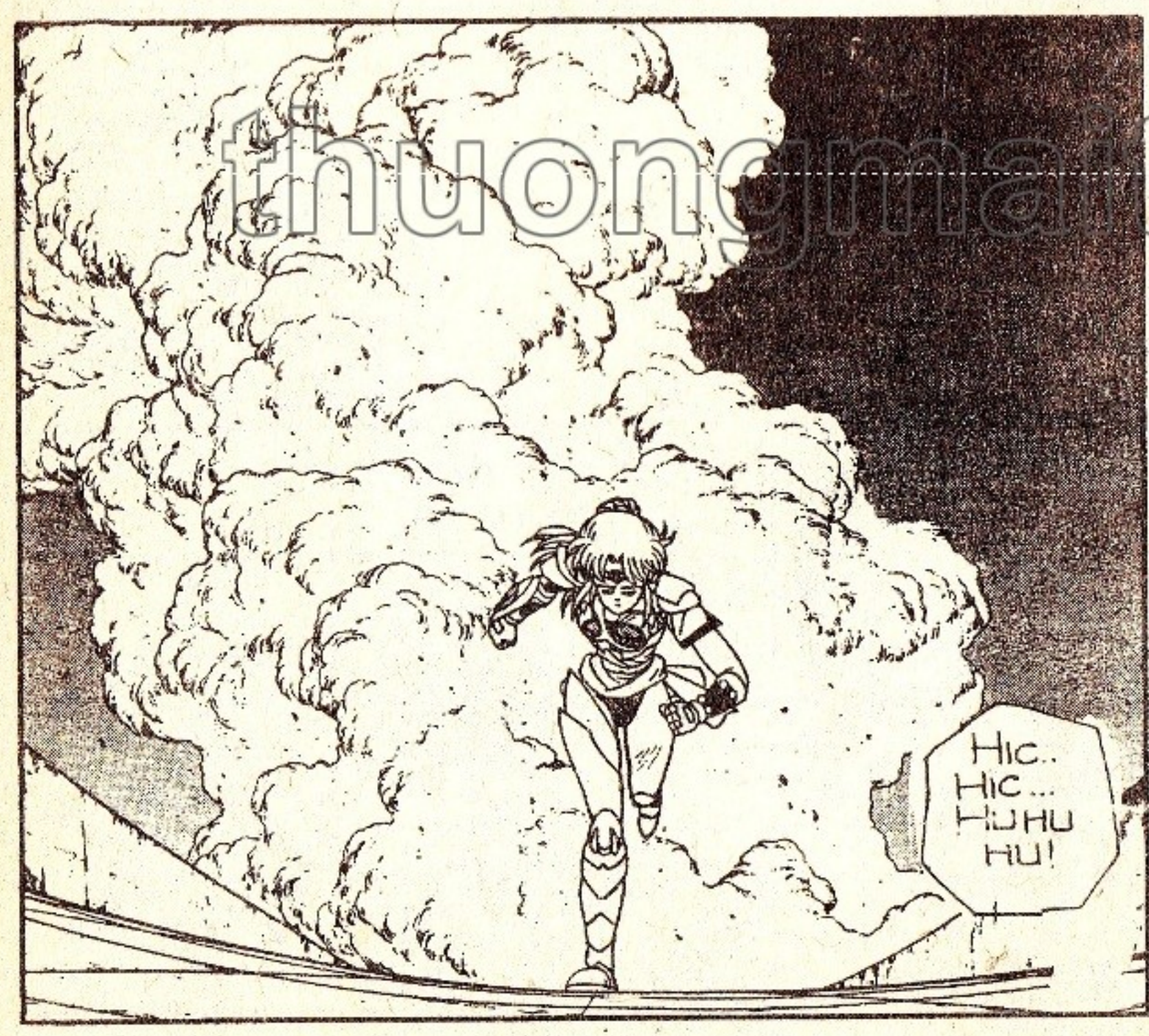

thuongmaitruongxua.vn

DẤU ẤN RỒNG THIÊNG

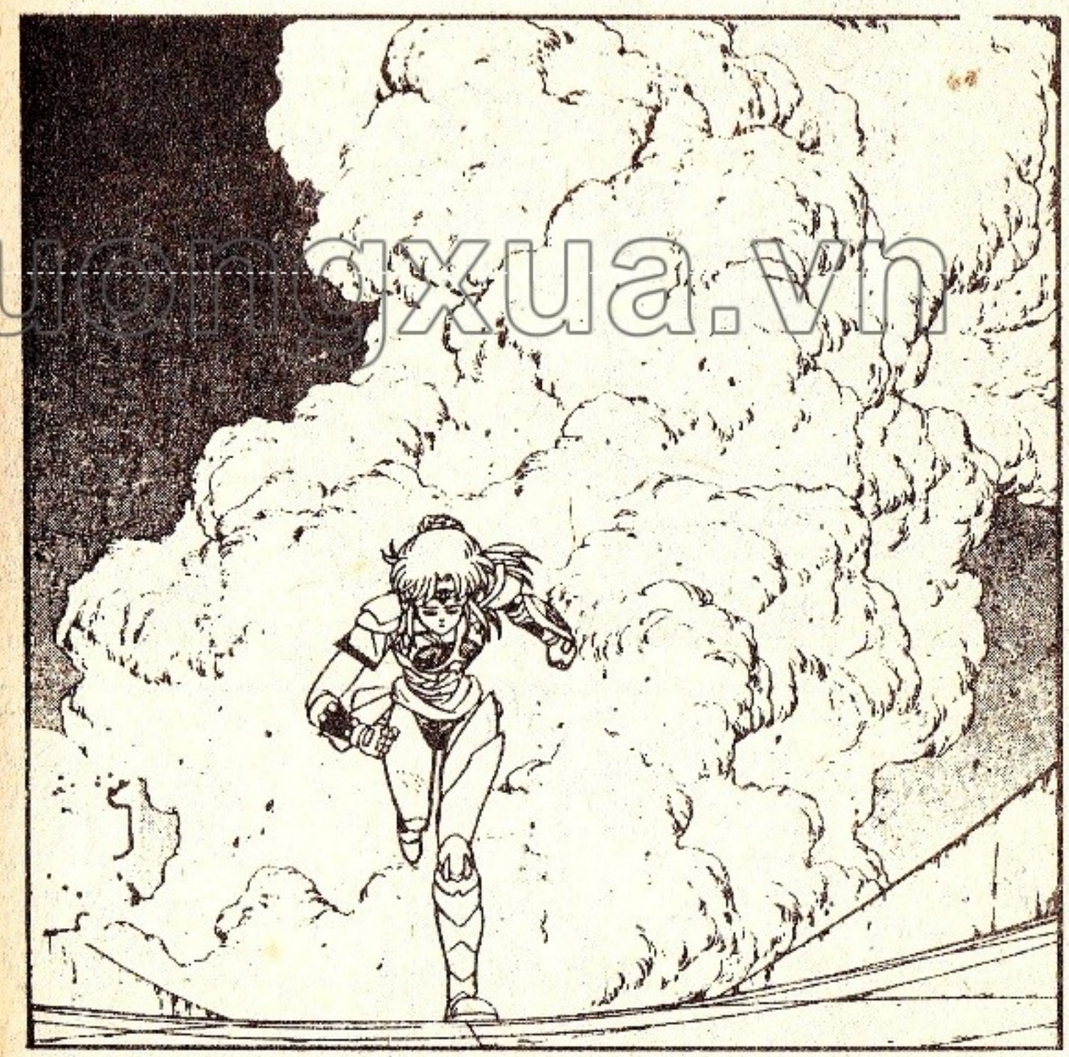

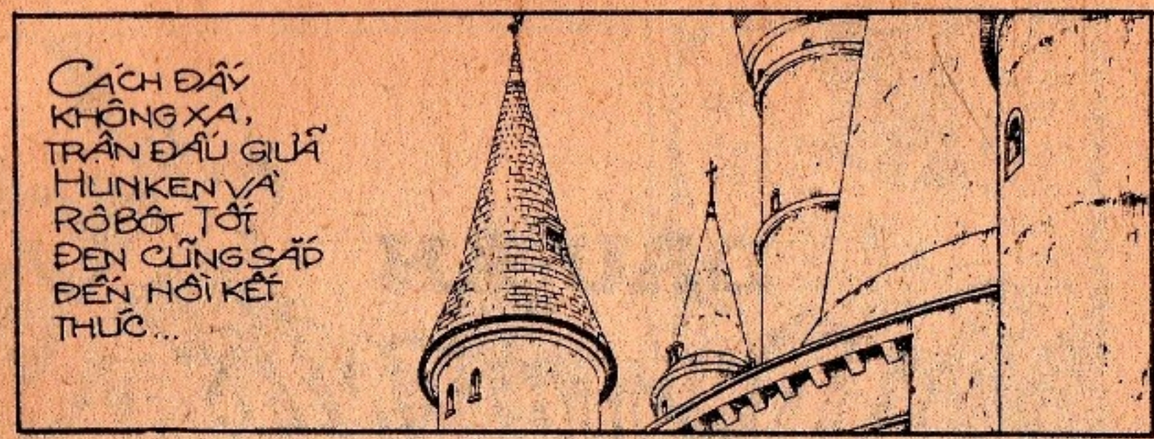

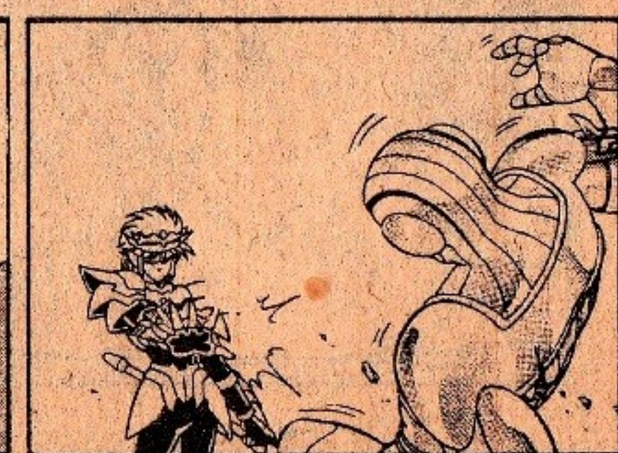

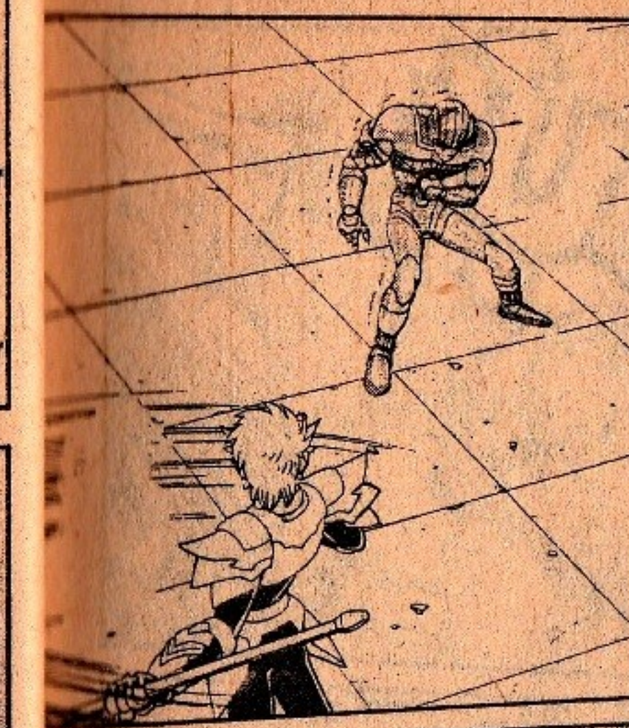

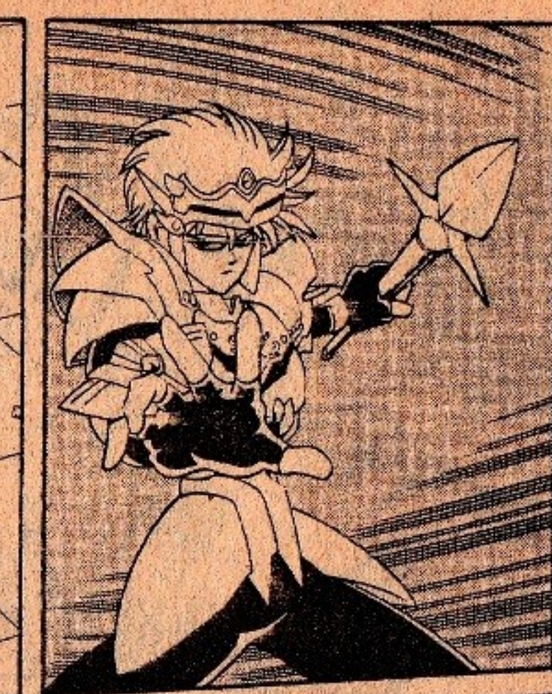

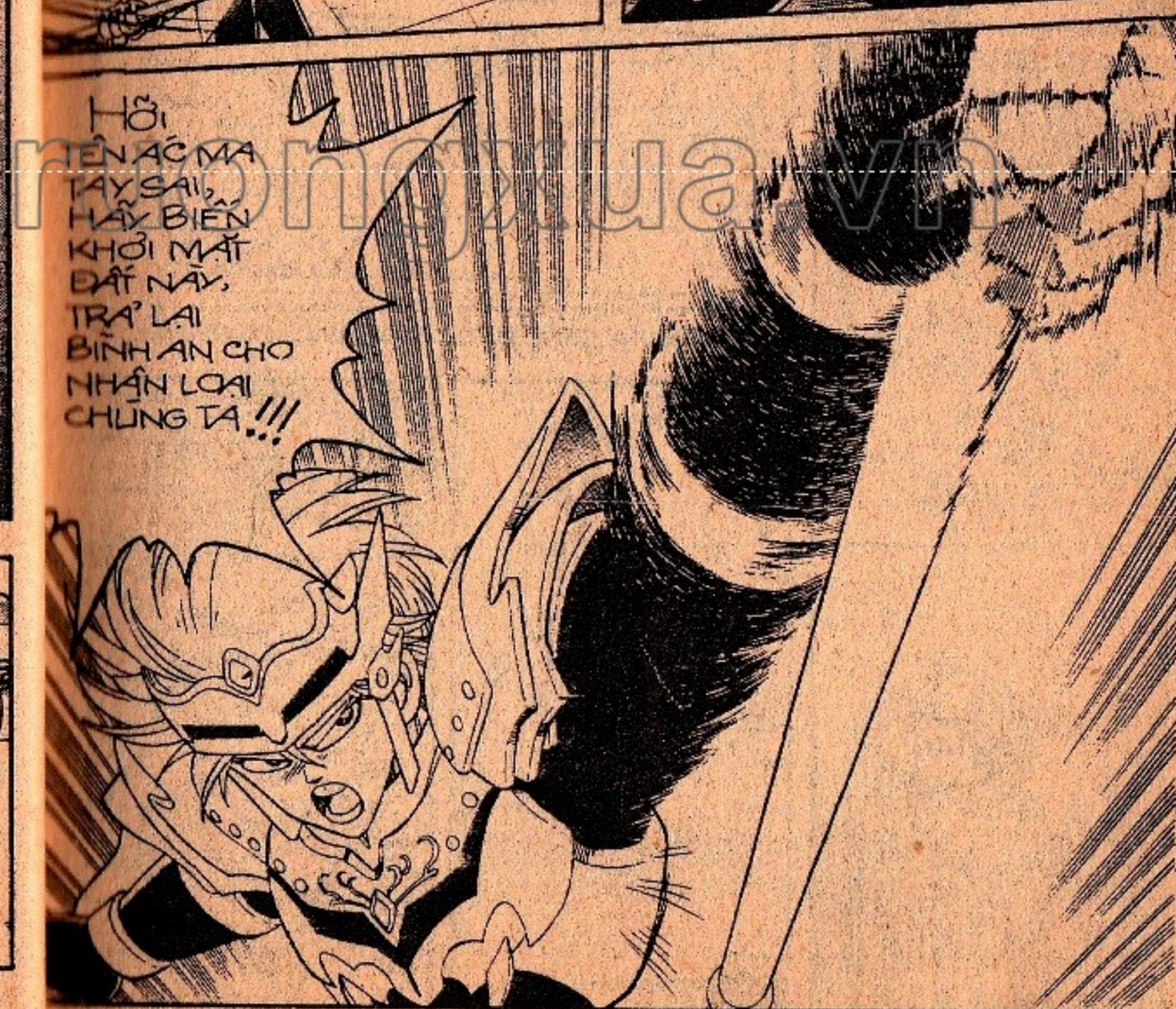

truyentranhonline.vn

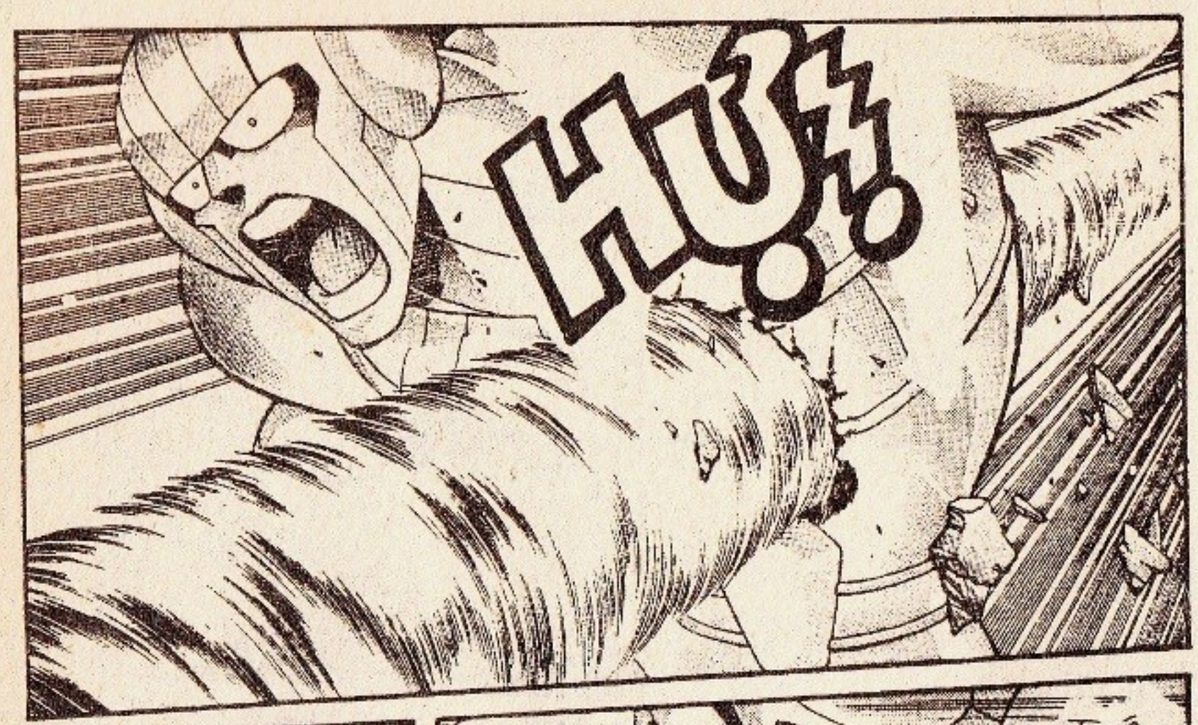

nhuongmattruongxua.vn

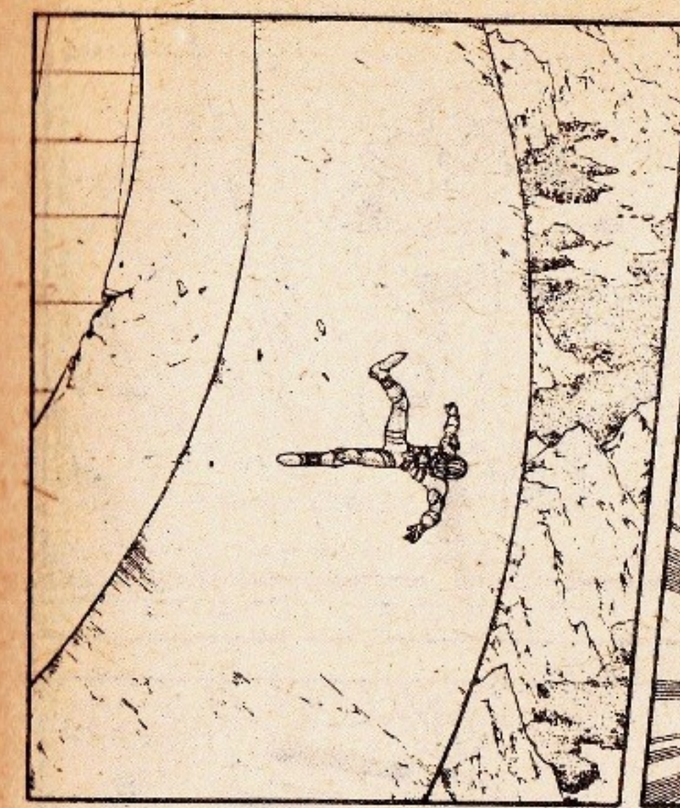

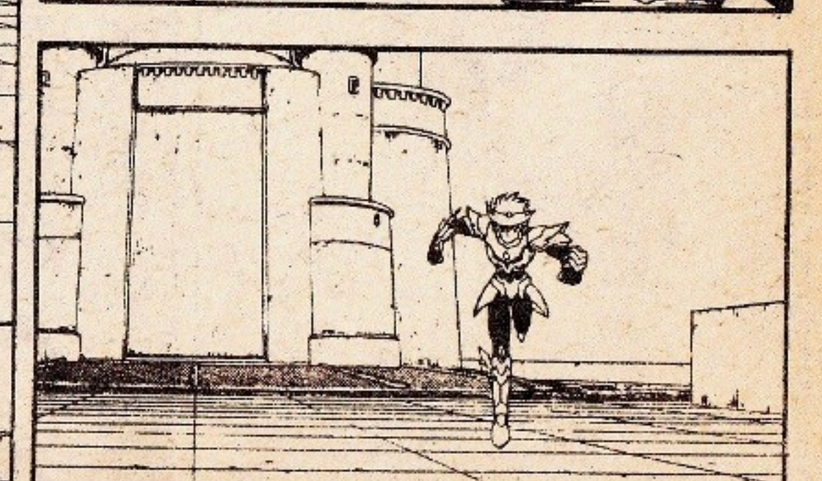

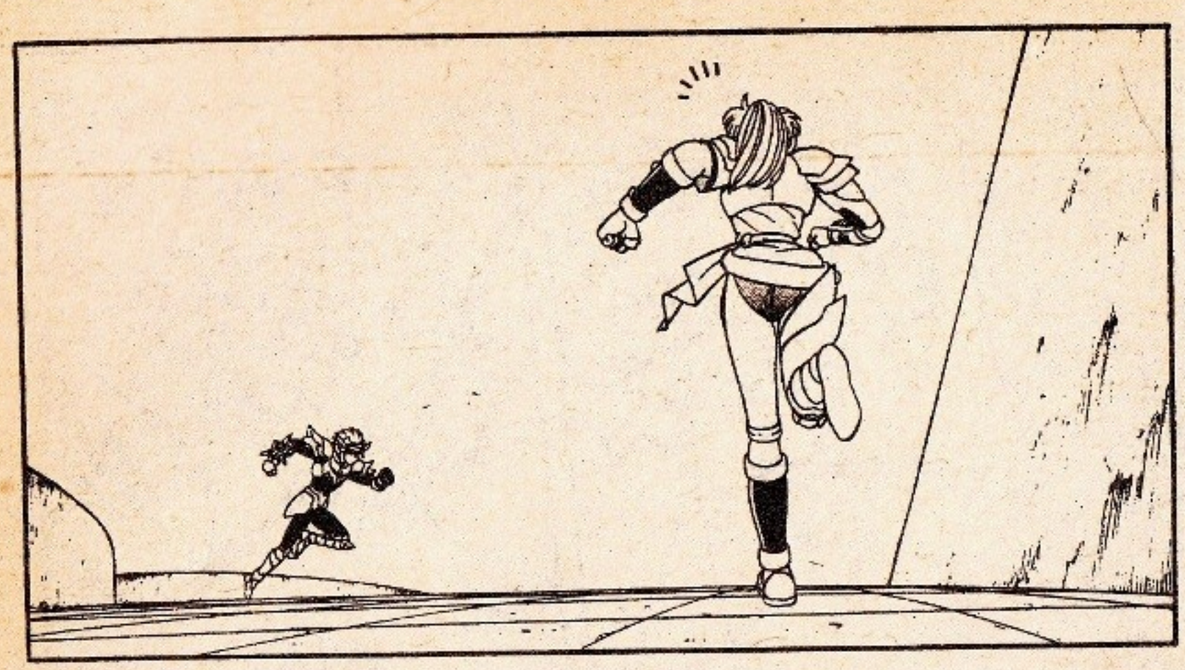

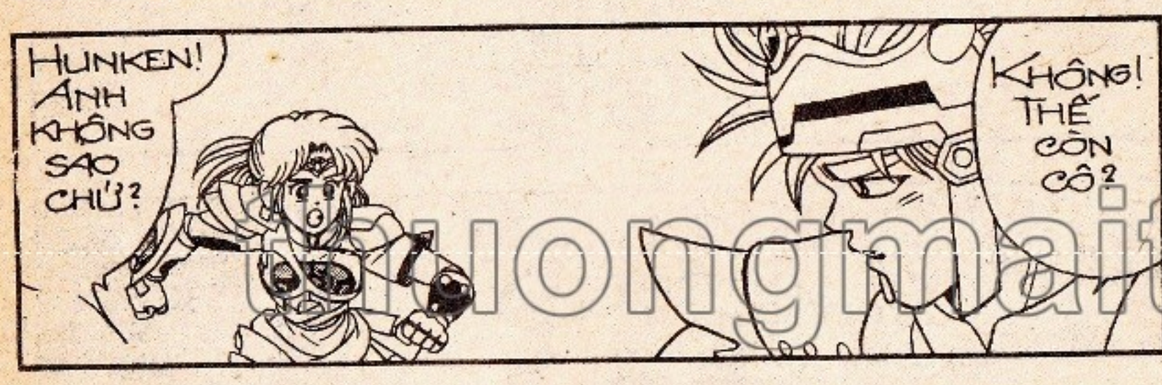

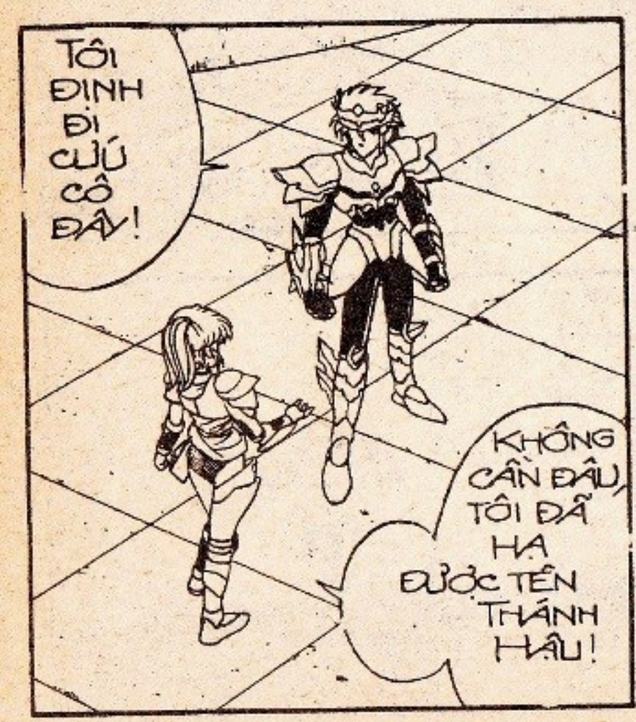

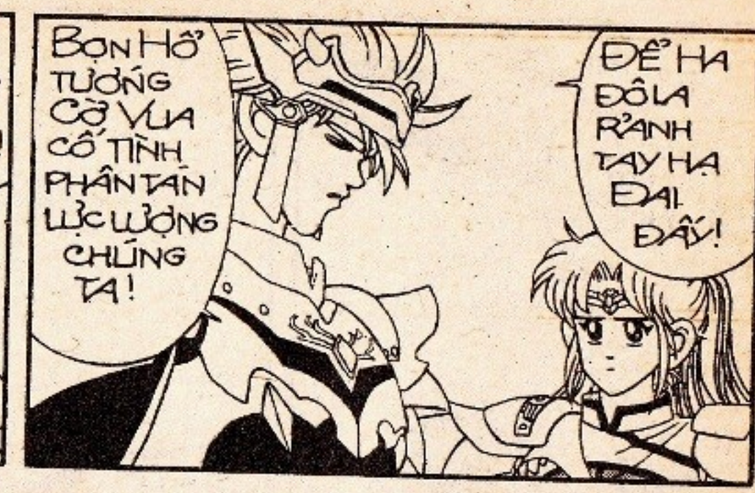

thuongmaitruongxua.vn

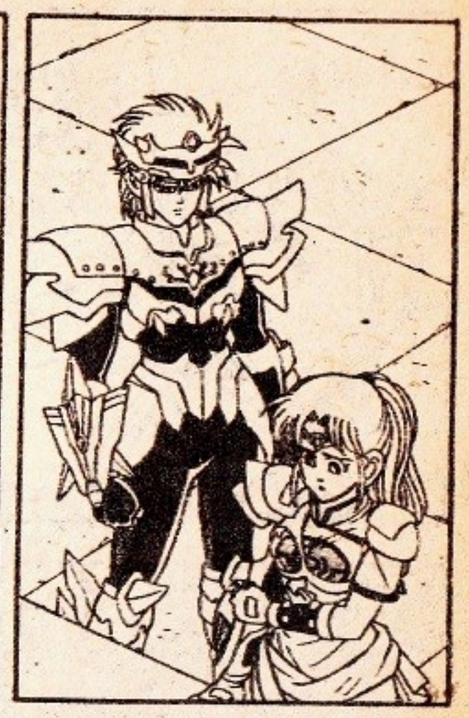

thuongmaitruongxua.vn

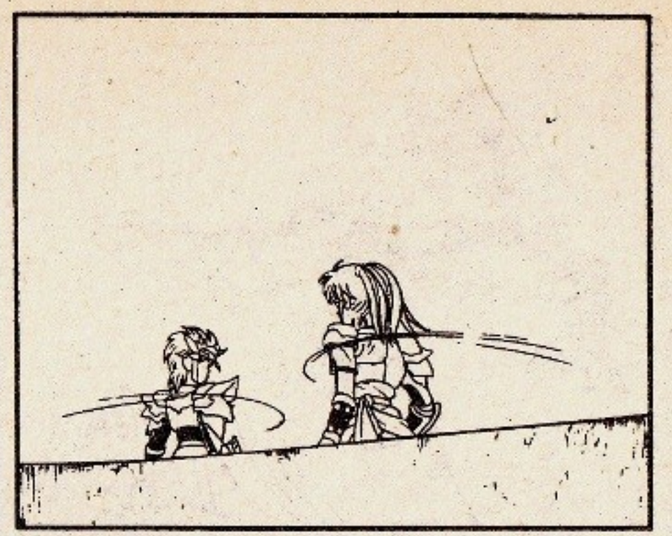

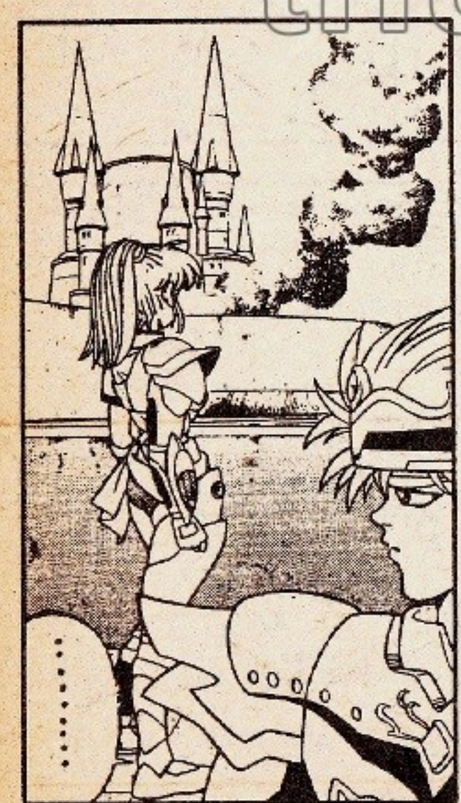

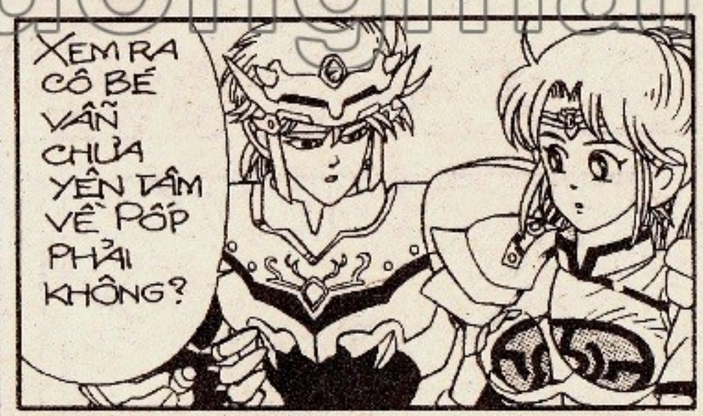

DẤU ẤN RỒNG THIÊNG

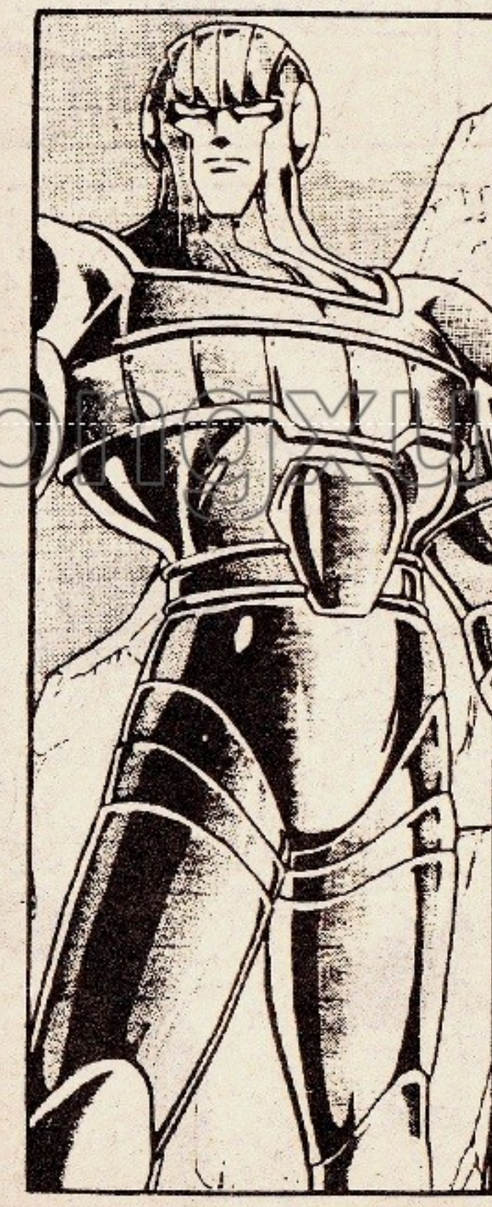

thuongmaitruongxua.vn

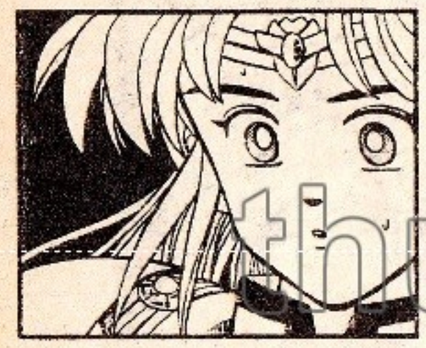

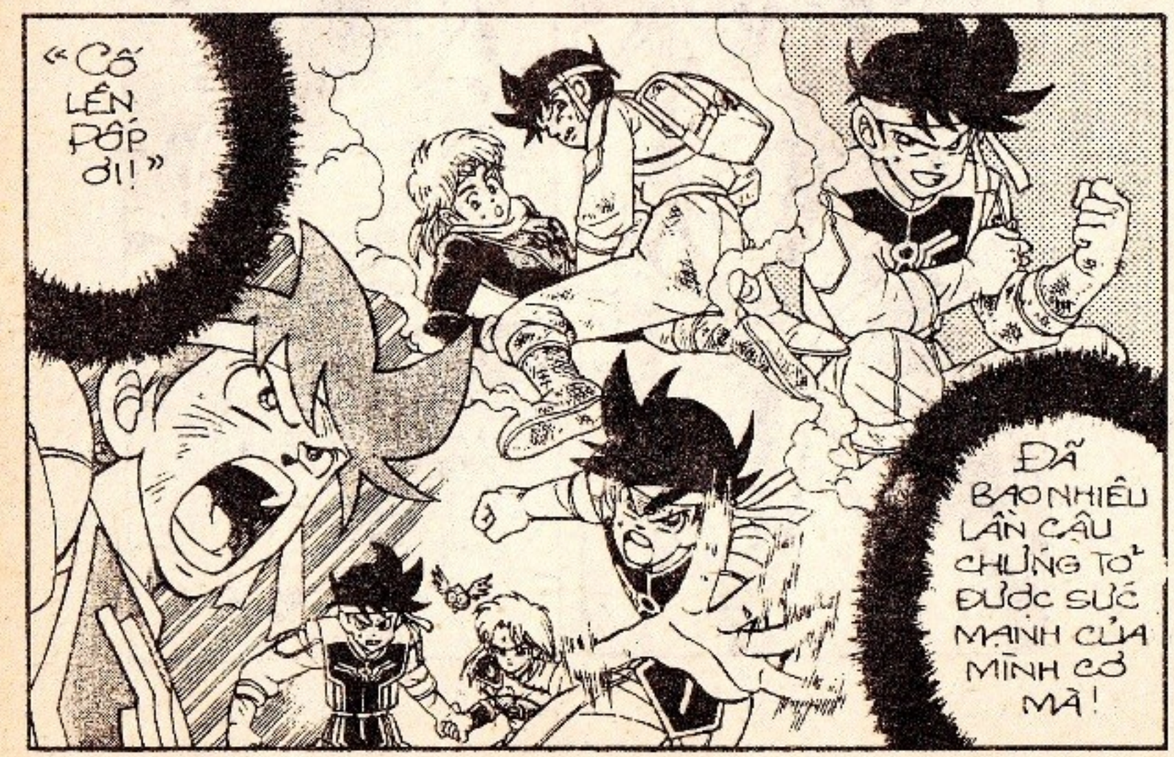

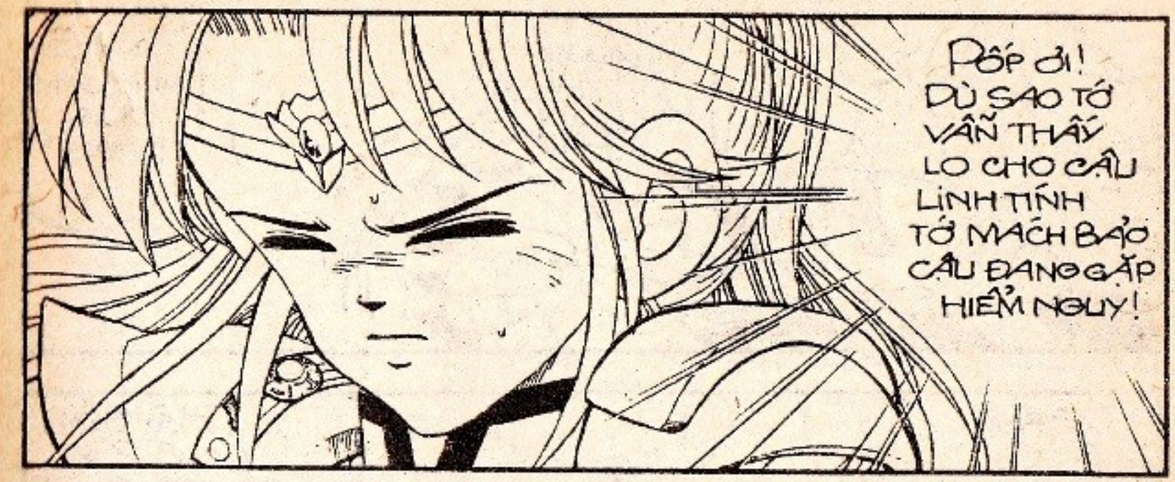

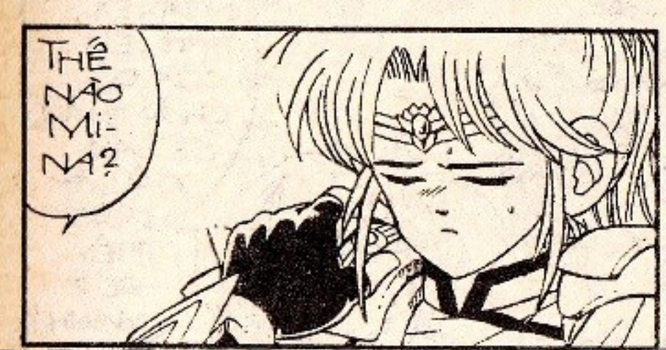

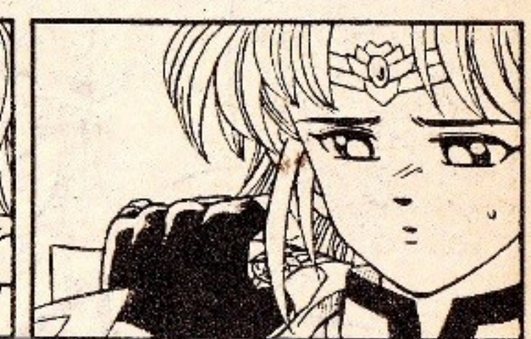

thuongmaitruongxua.vn

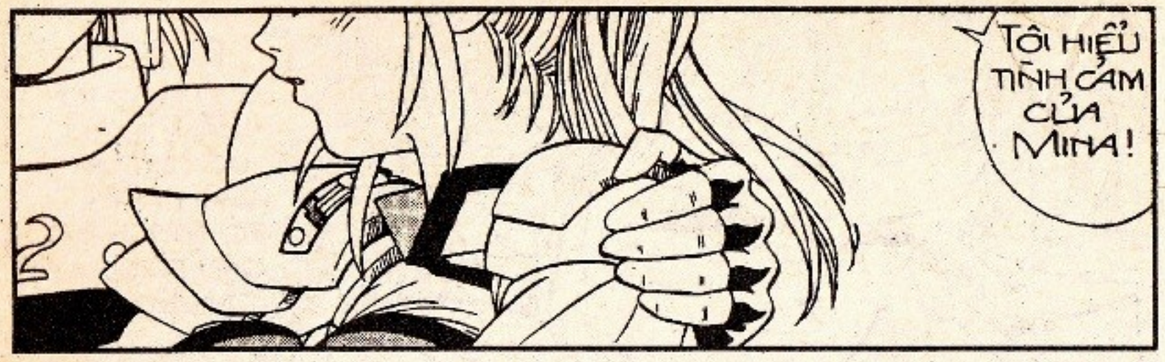

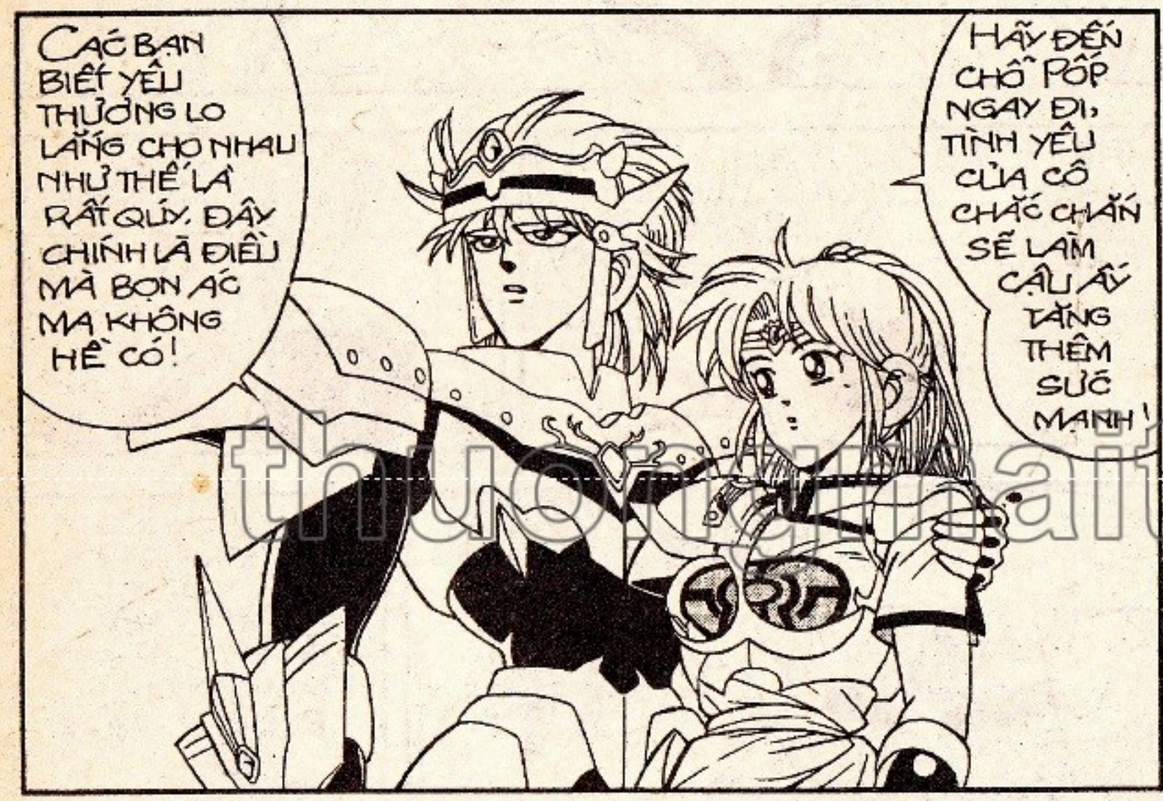

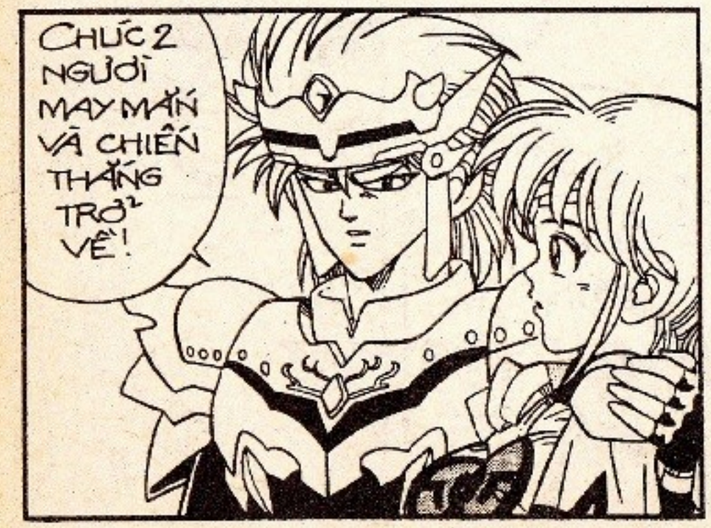

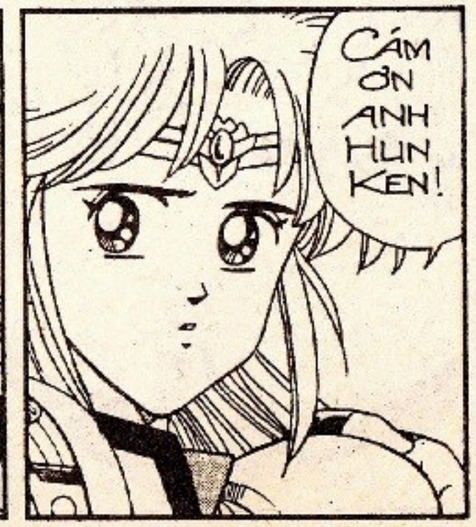

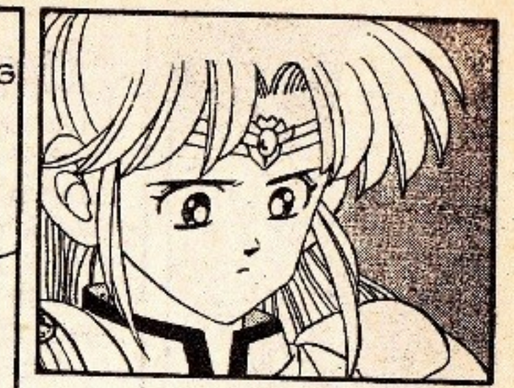

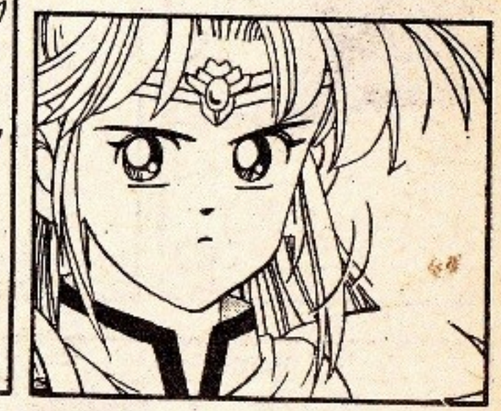

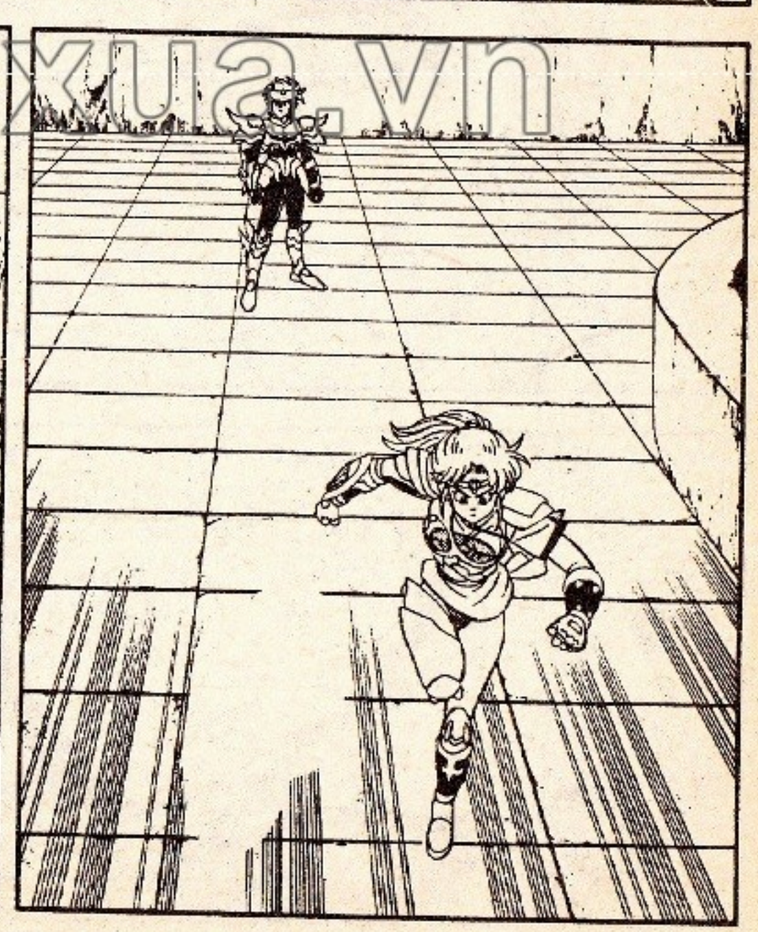

thuongmaitruongxua.vn

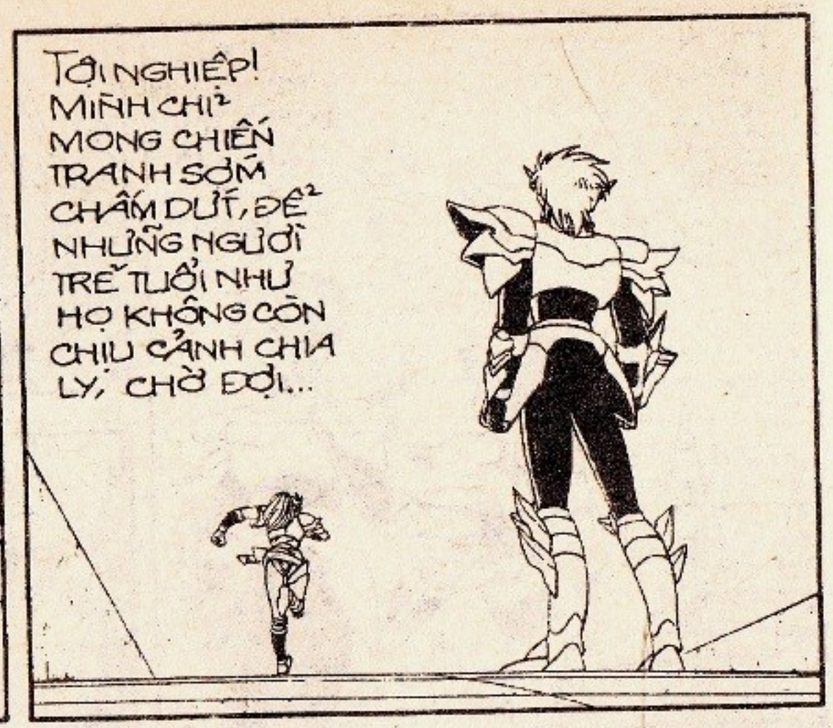

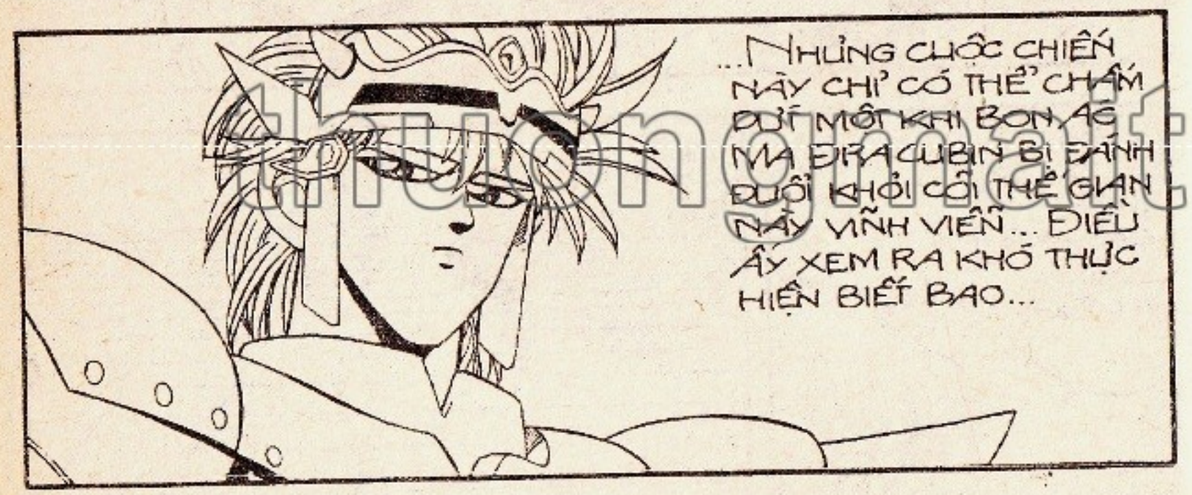

DẤU ẤN RỒNG THIÊNG

thuongmaitruongxua.vn

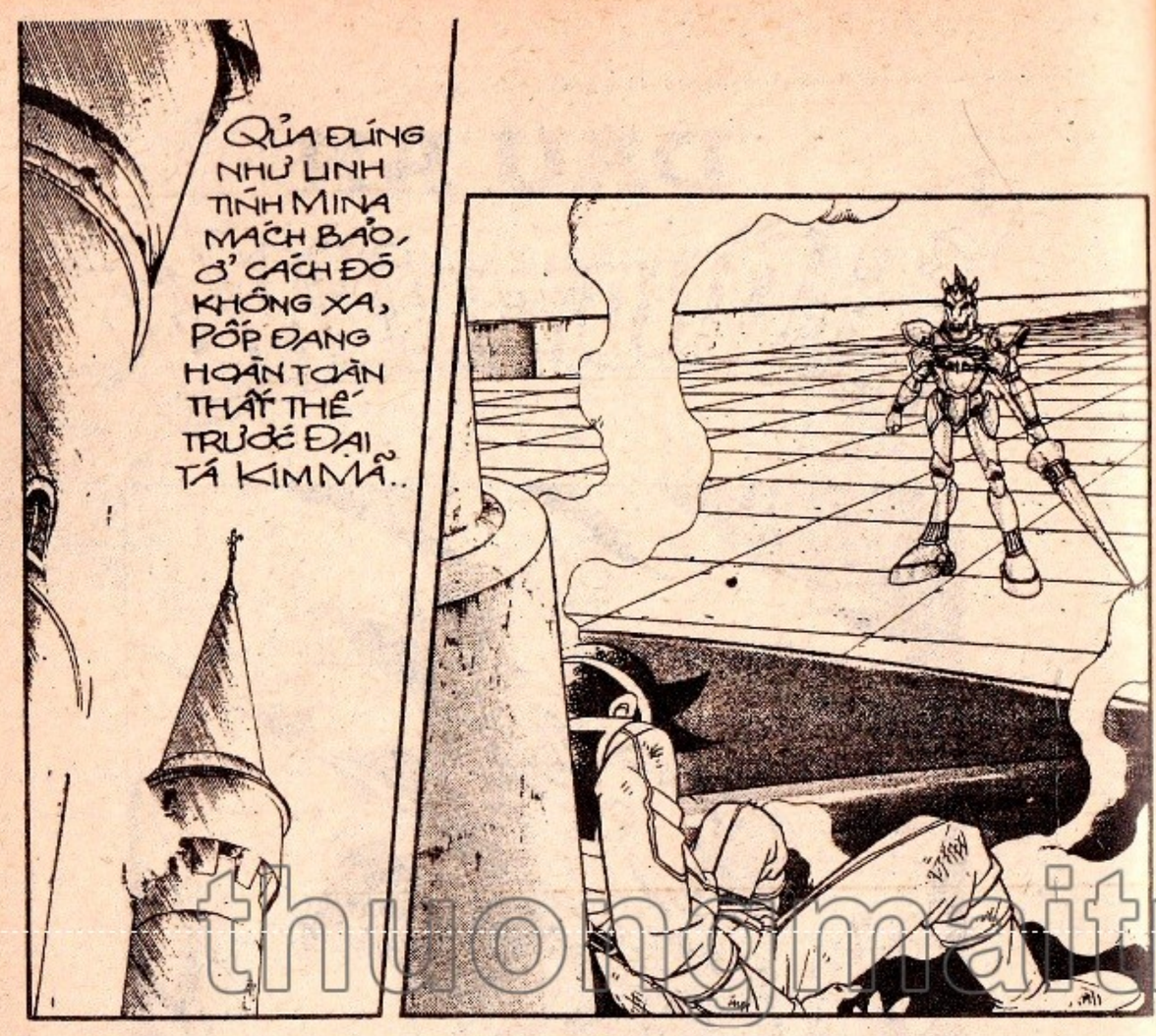

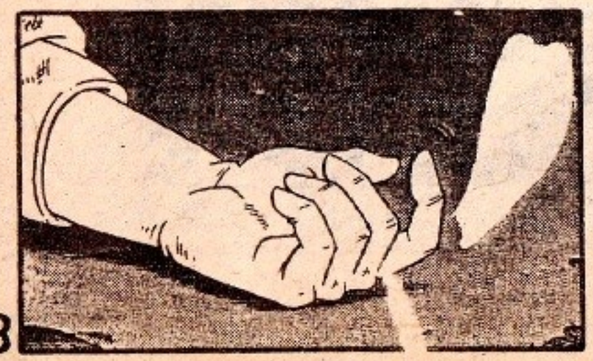

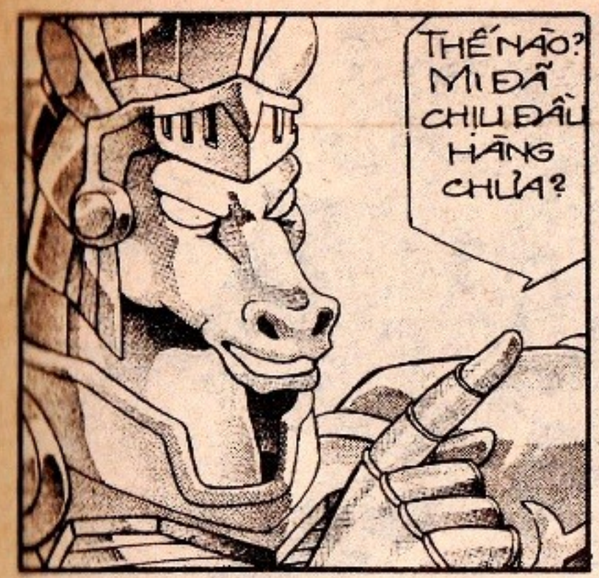

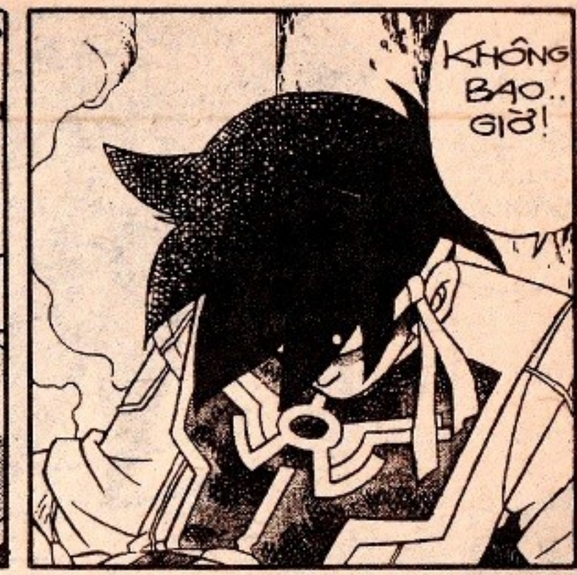

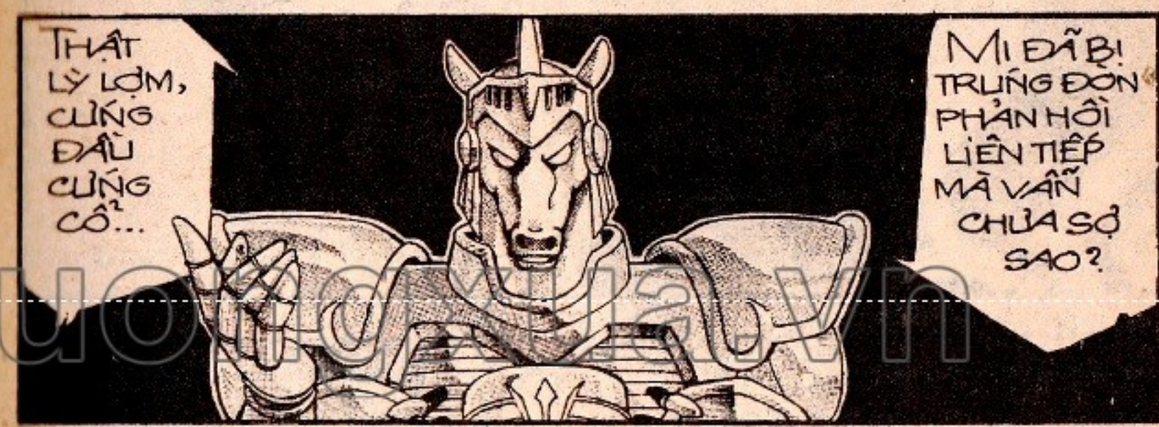

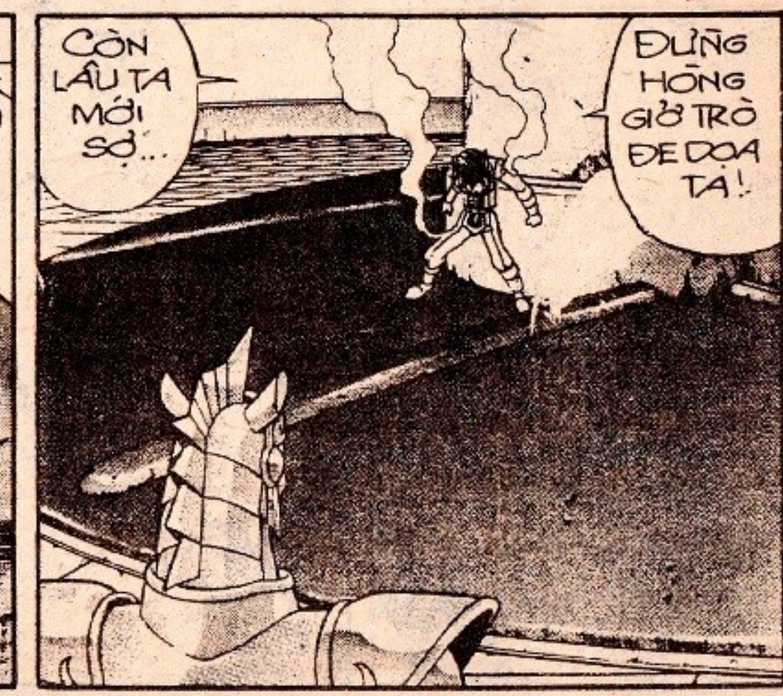

thuongmaitruongxua.vn

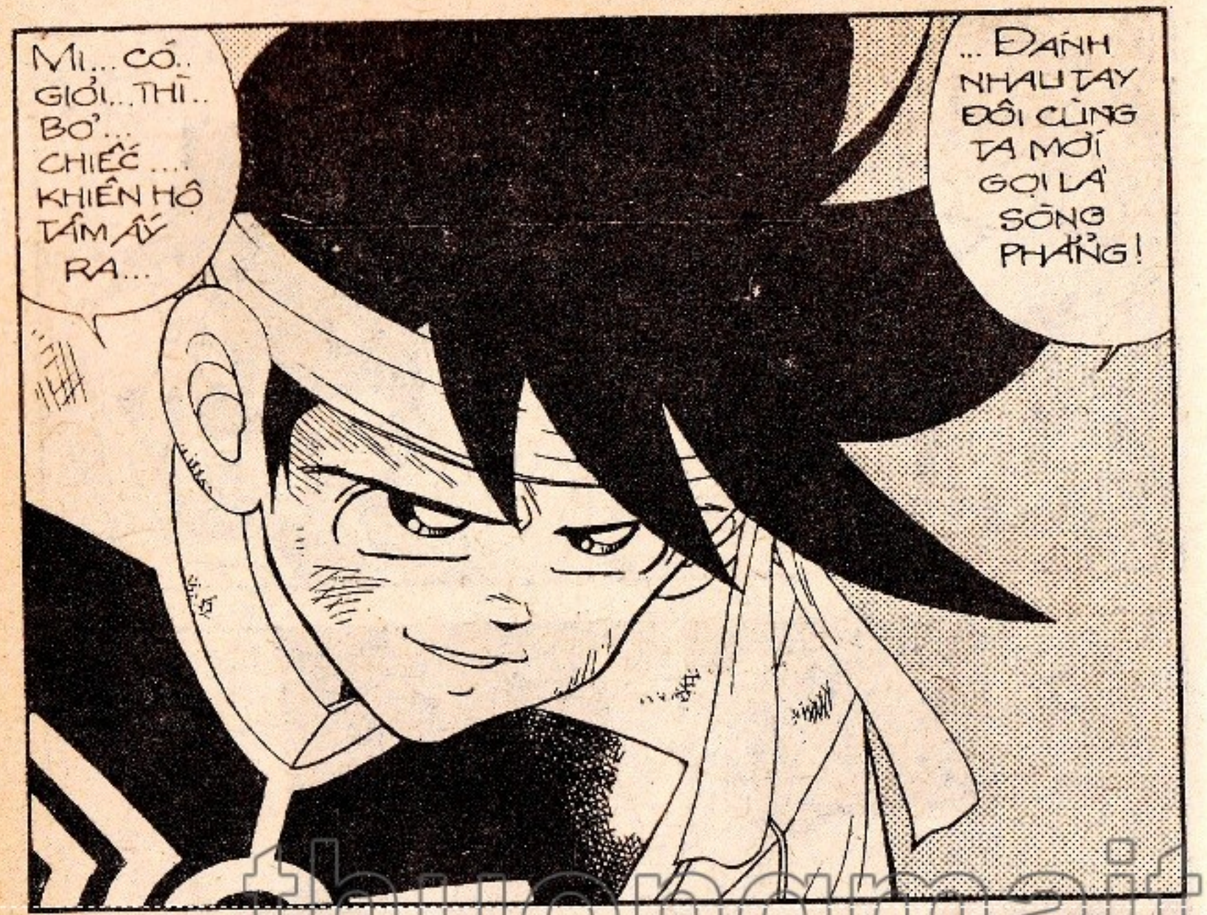

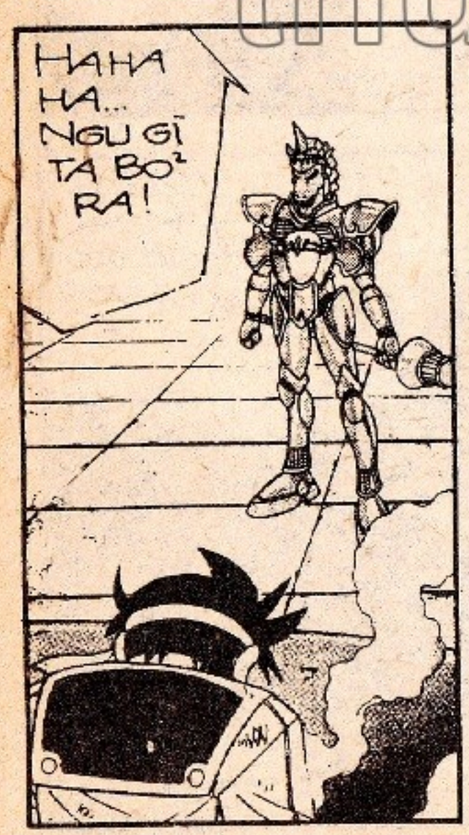

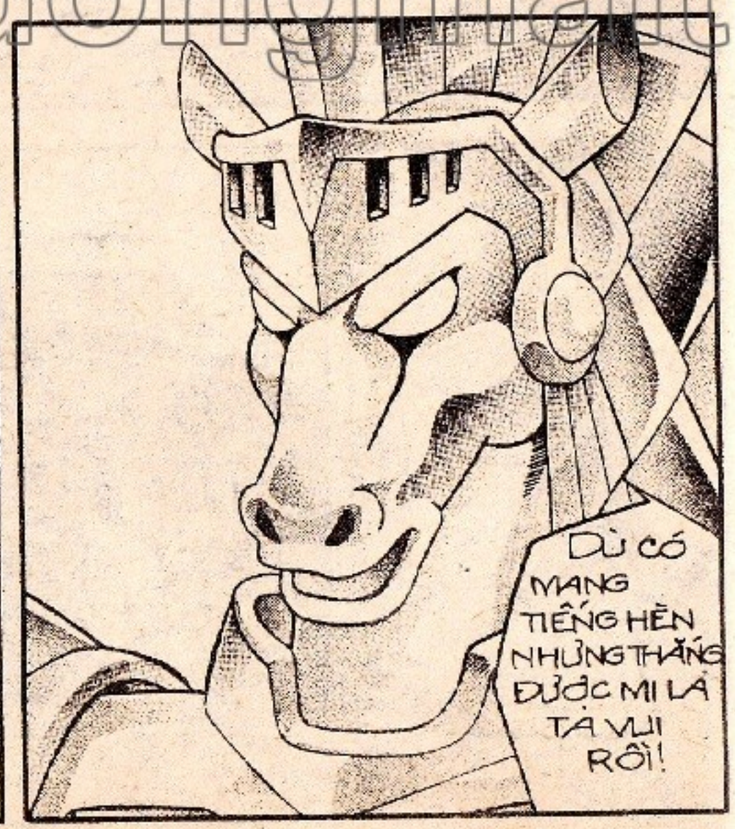

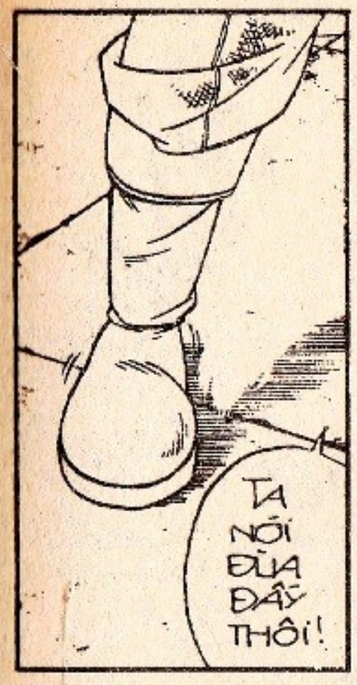

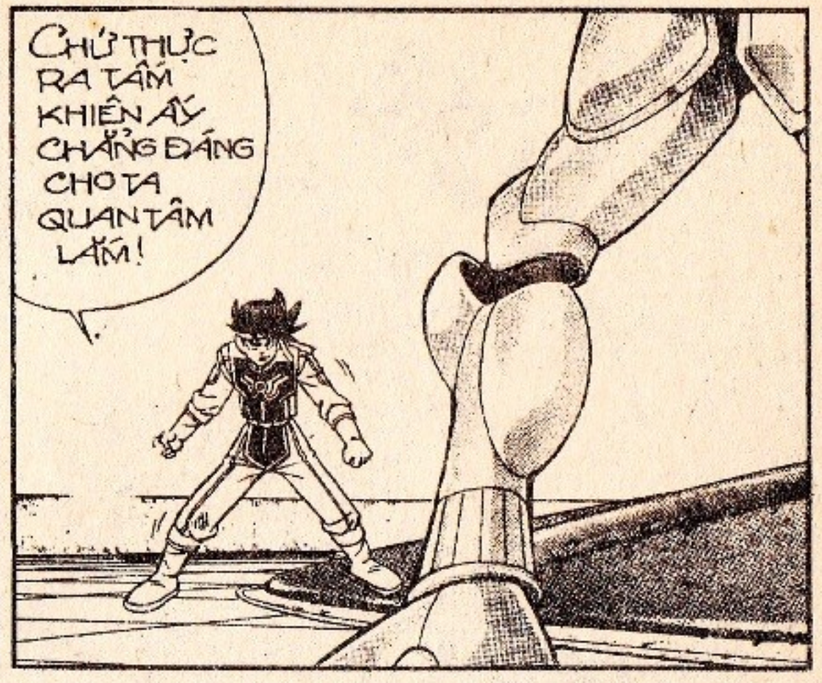

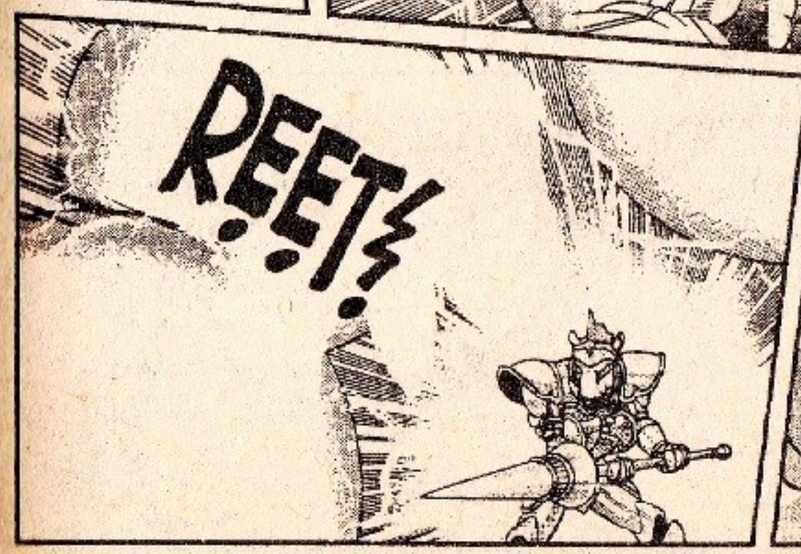

thuongmaitruongxua.vn

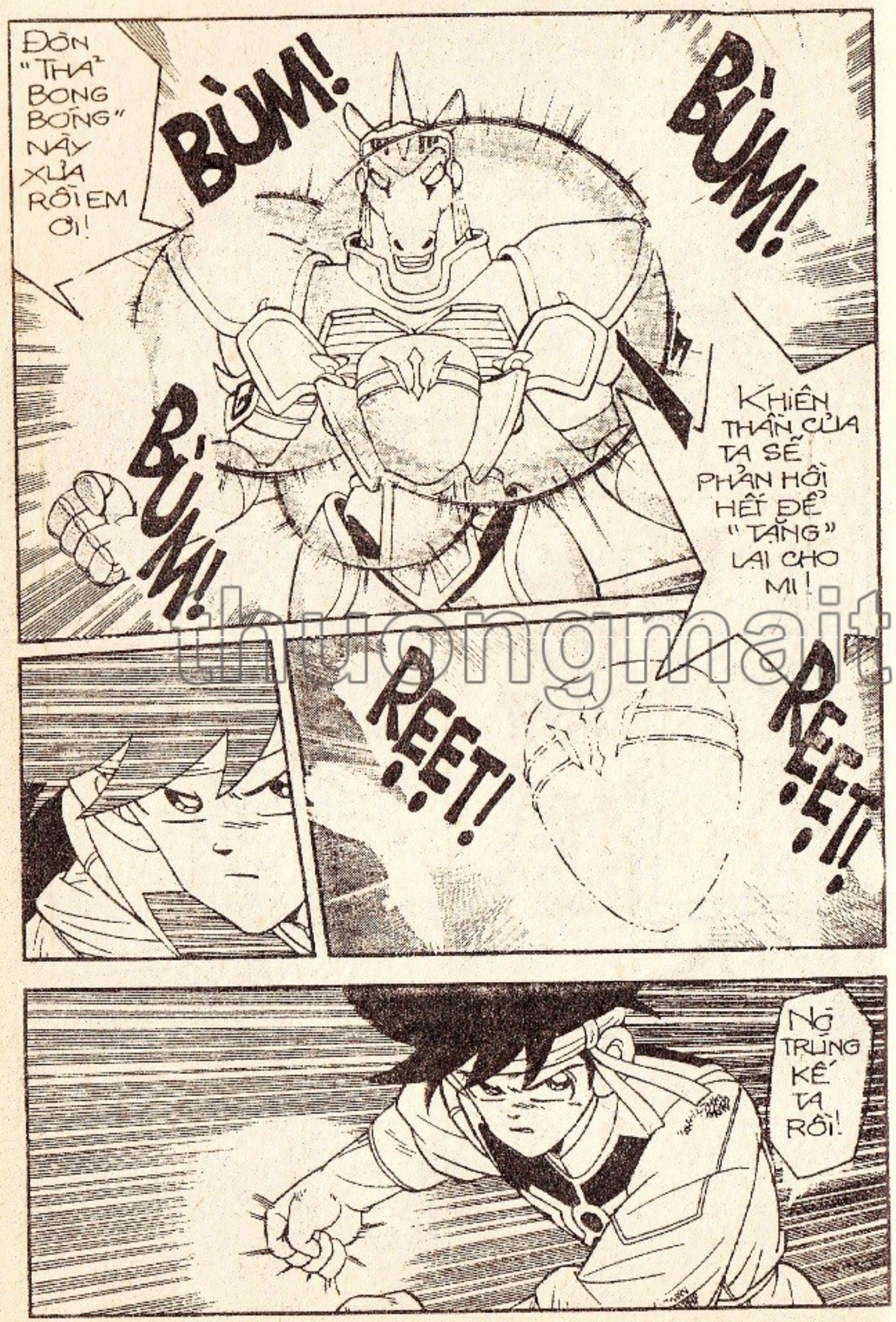

thuongmaitruongxua.vn

GẬY THẦN NHƯ Ý! HÃY DÀI RA! DÀI RA!!!

RẮC!

PHẬP!

!!!

ỐI ỐI!!

thuongmaitruongxua.vn

XIN LỖI! CHO TA MƯỢN ĐỠ TẤM KHIÊN THẦN NHÉ!

KEENG!

HÊ!

CHẬM RỒI EM ƠI!

XEM ĐÂY!

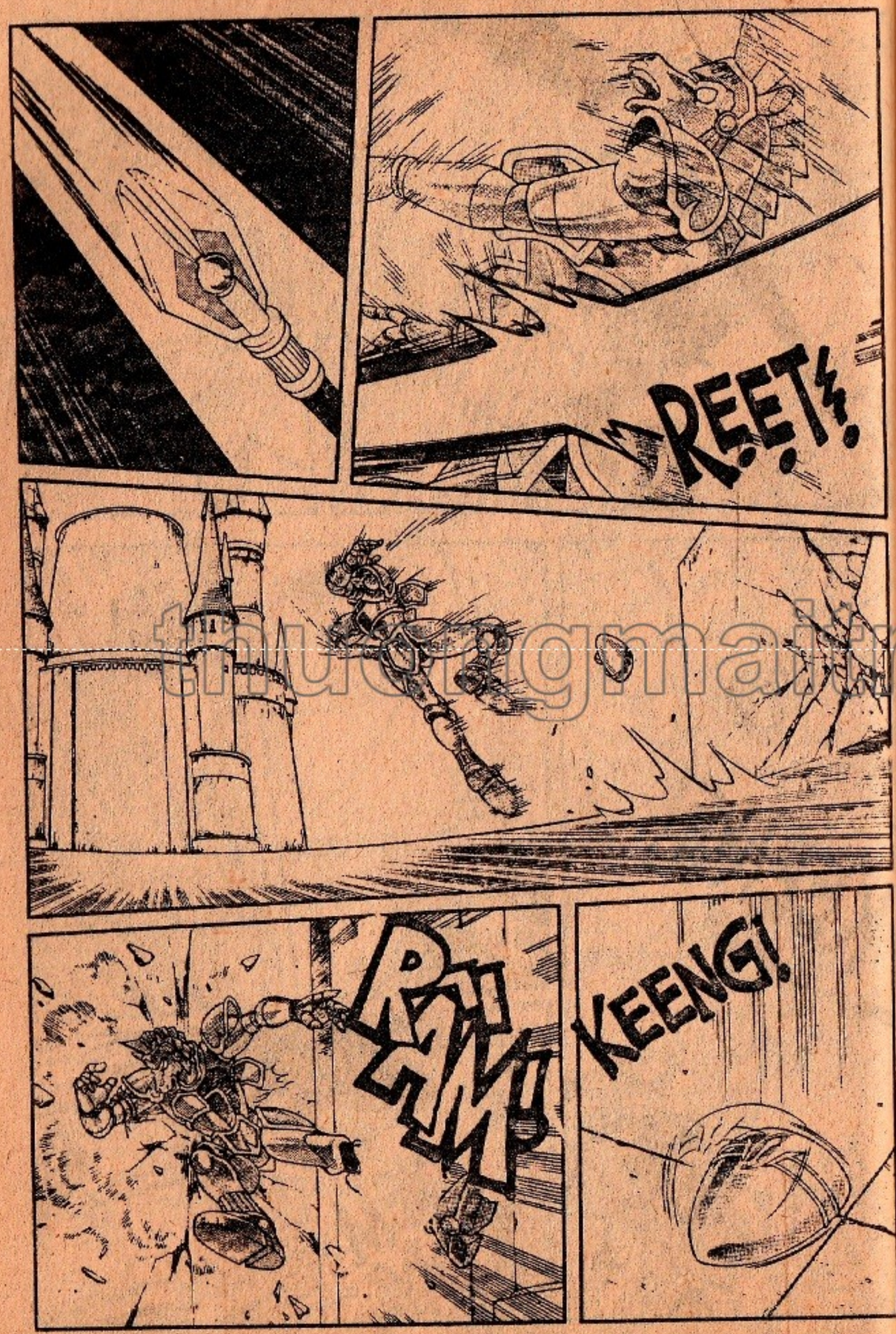

DẤU ẤN RỒNG THIÊNG

thuongmaitruongxua.vn

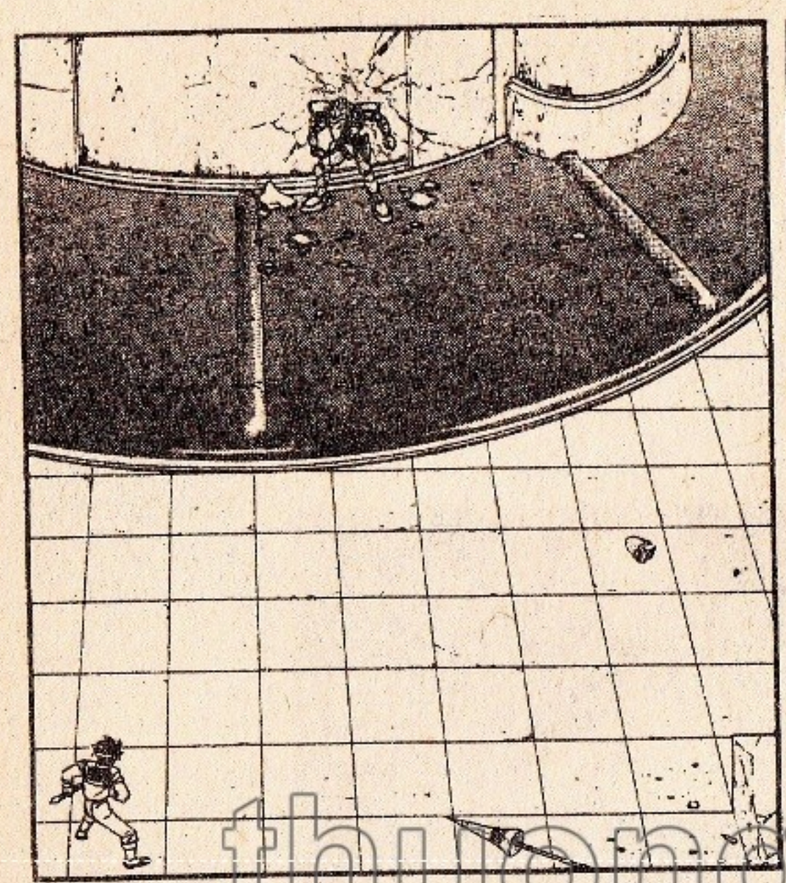

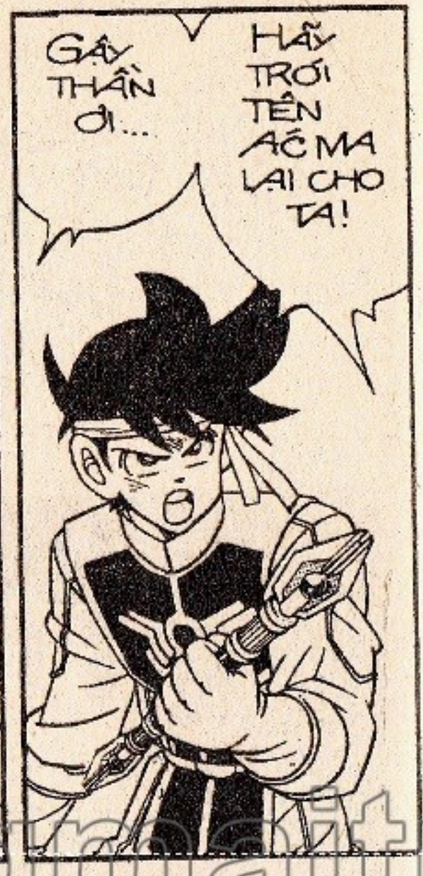

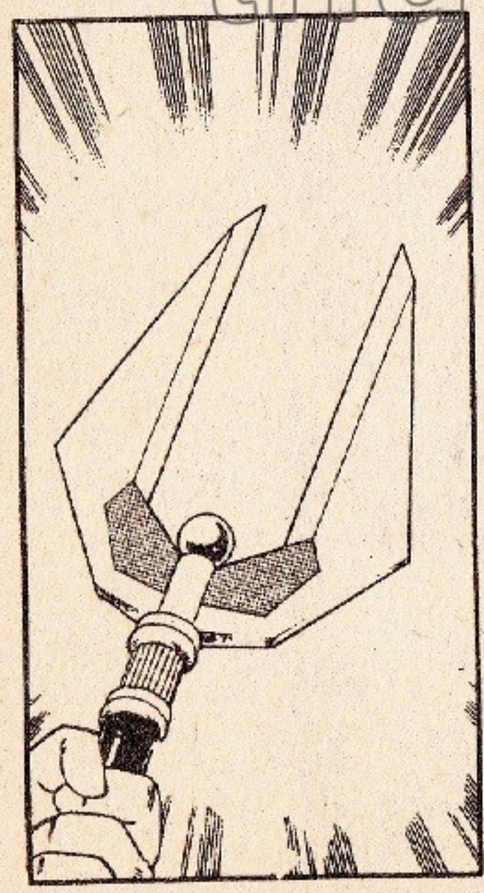

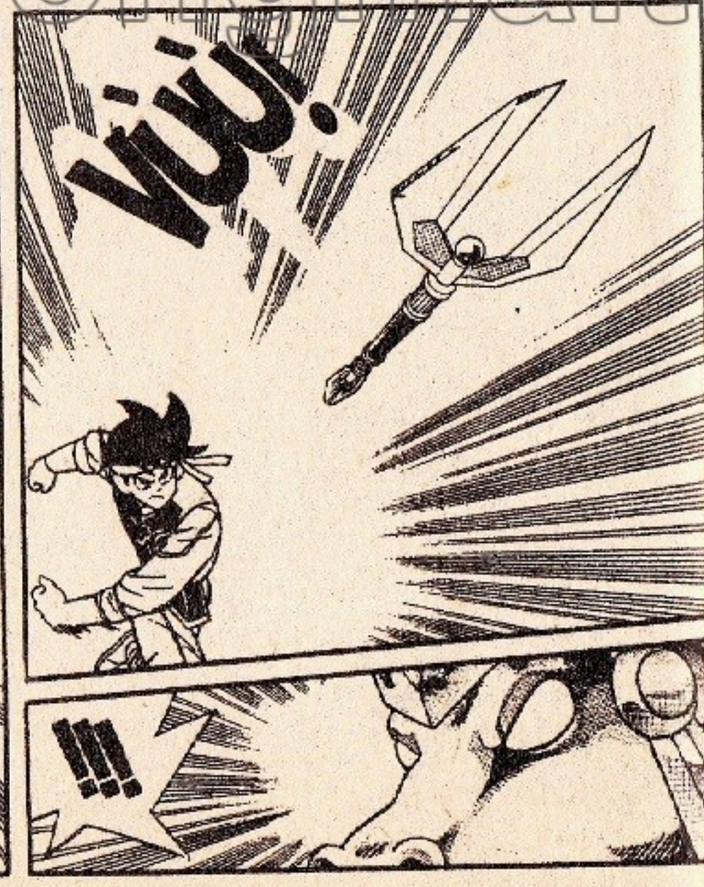

thuongmaitruongxua.vn

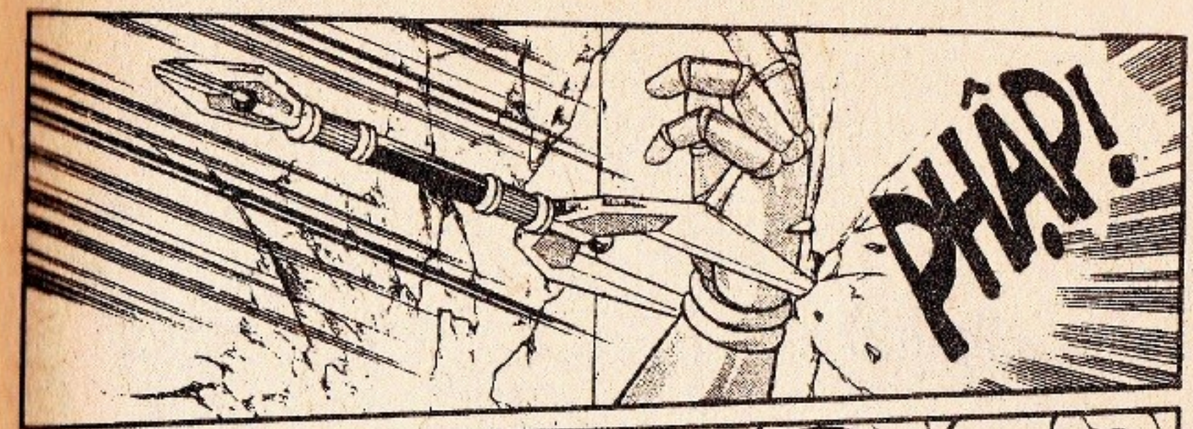

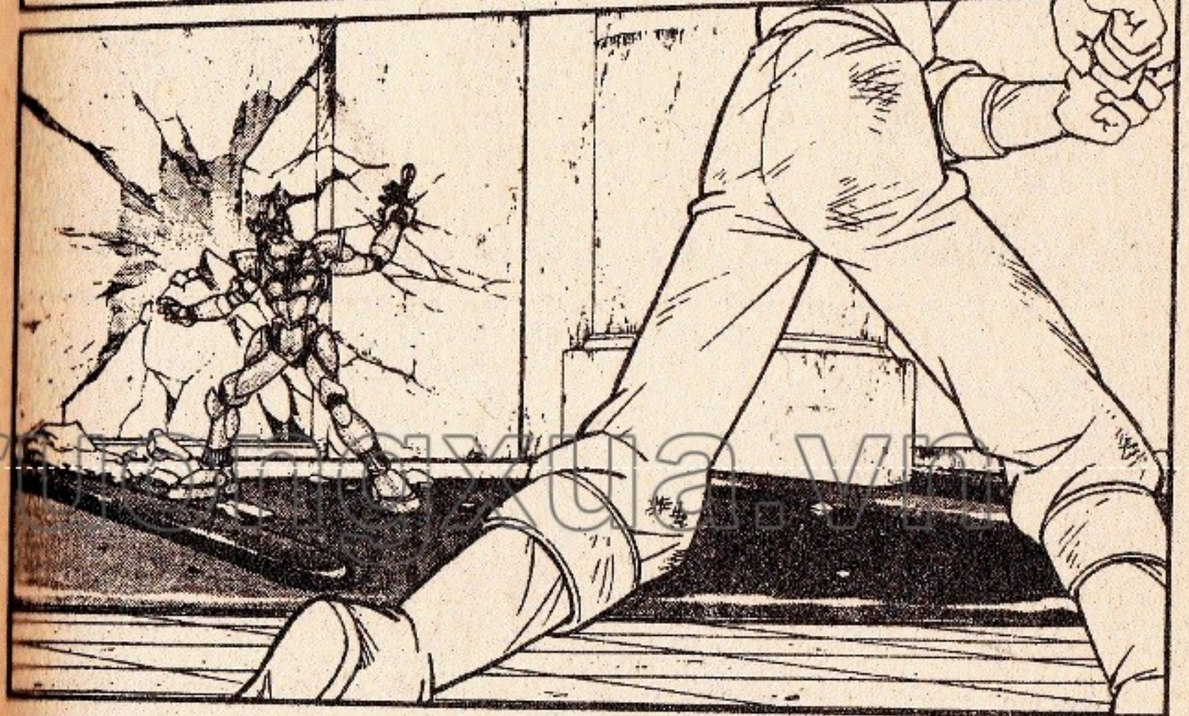

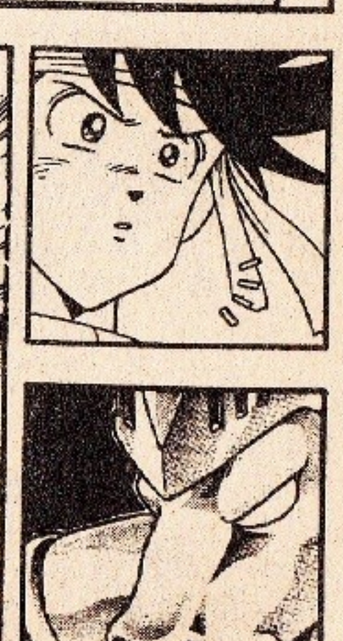

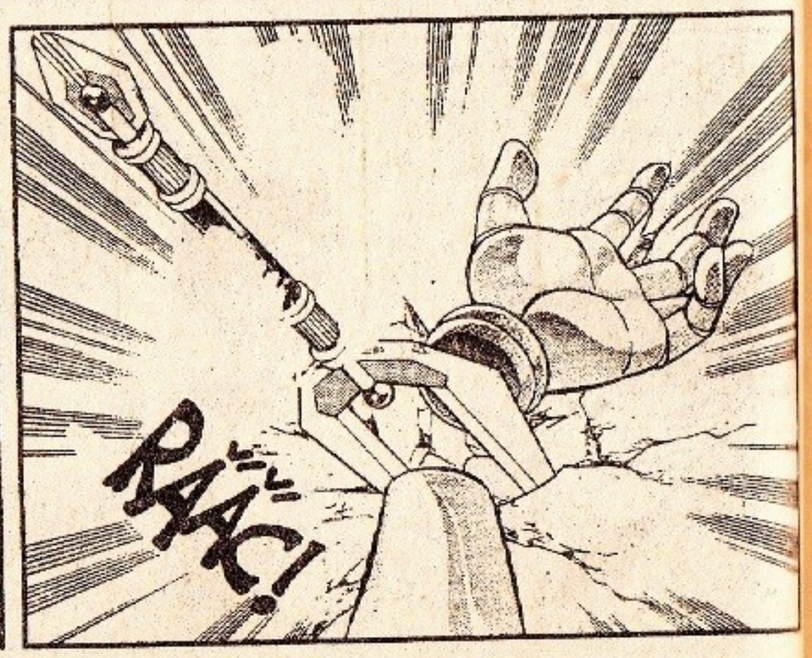

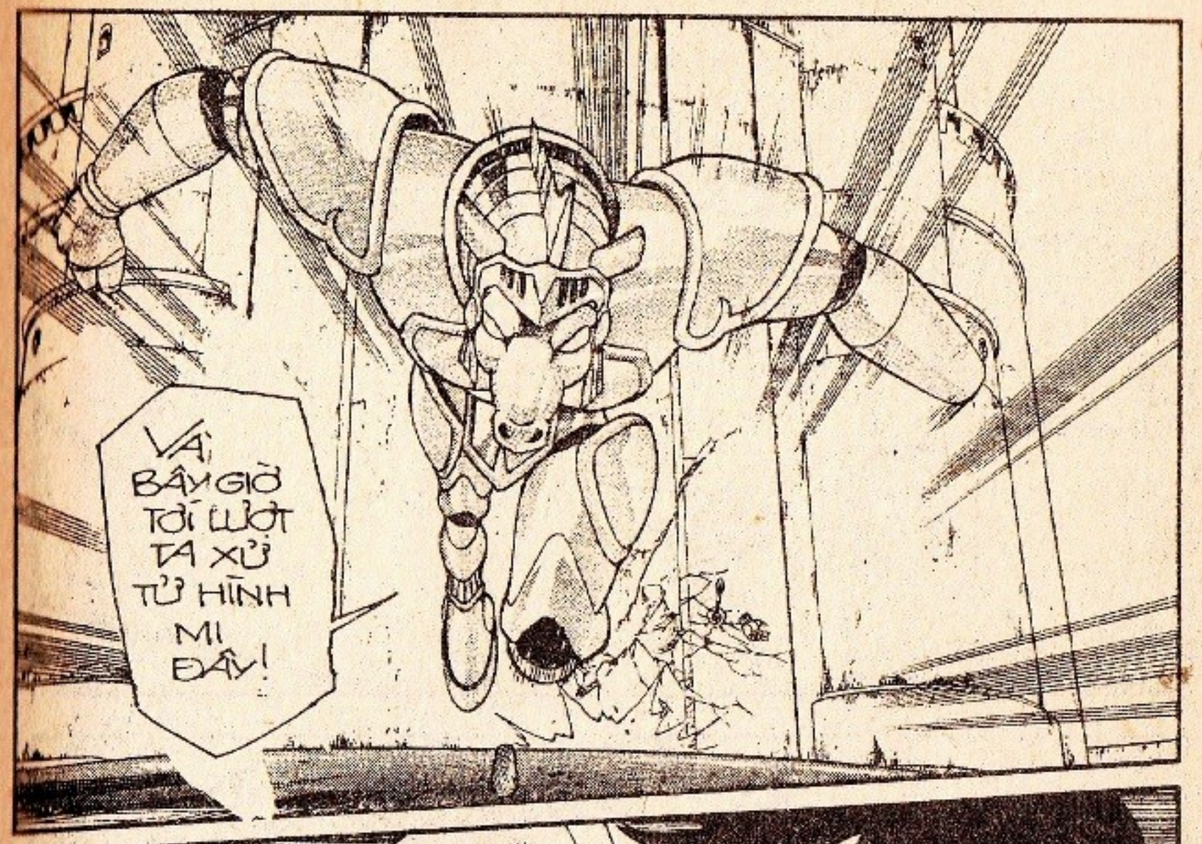

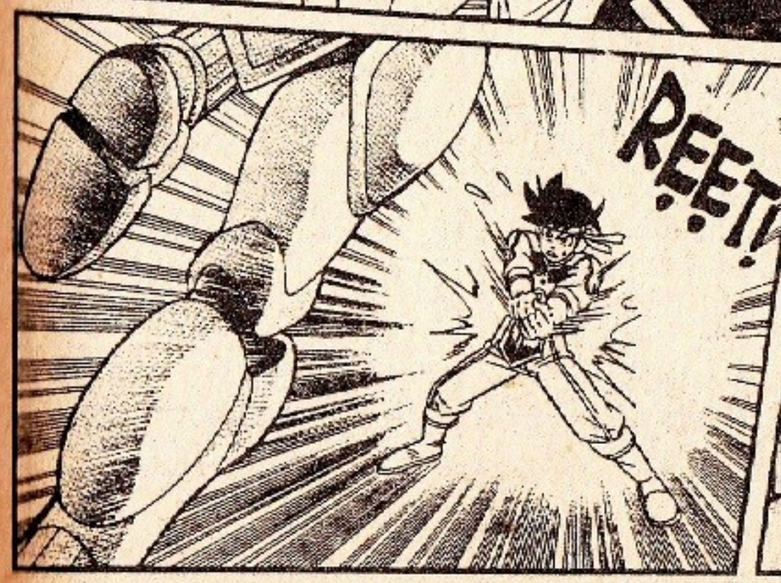

thuongmaitruongxua.vn

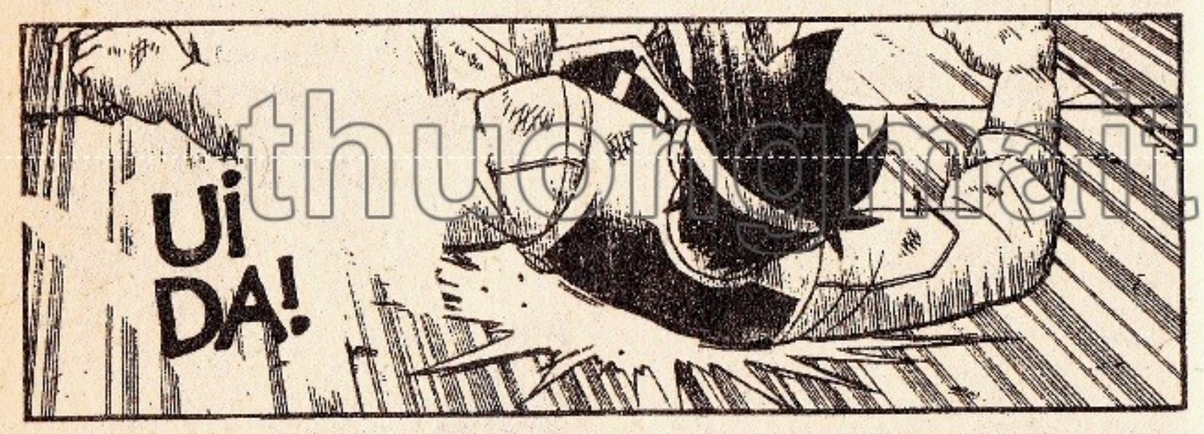

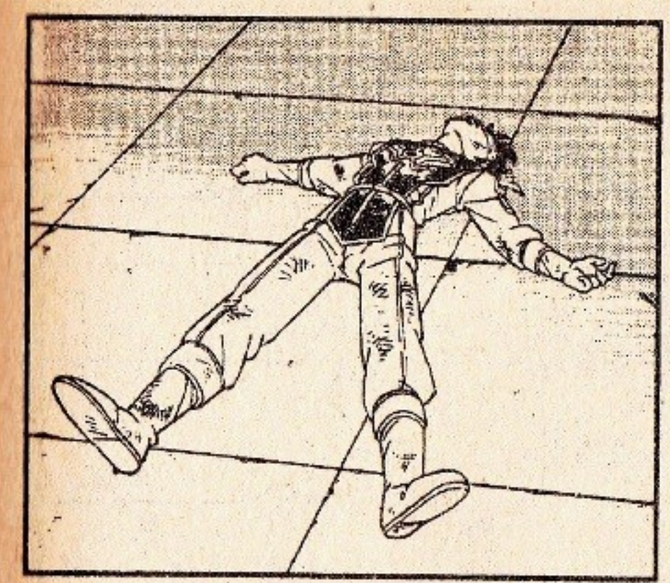

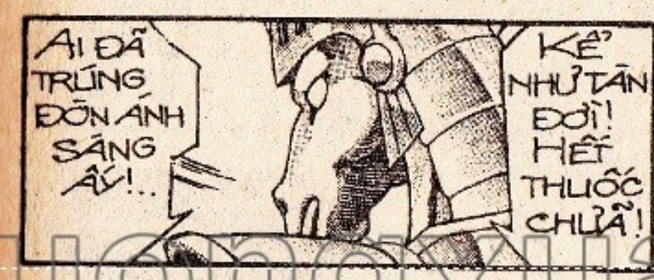

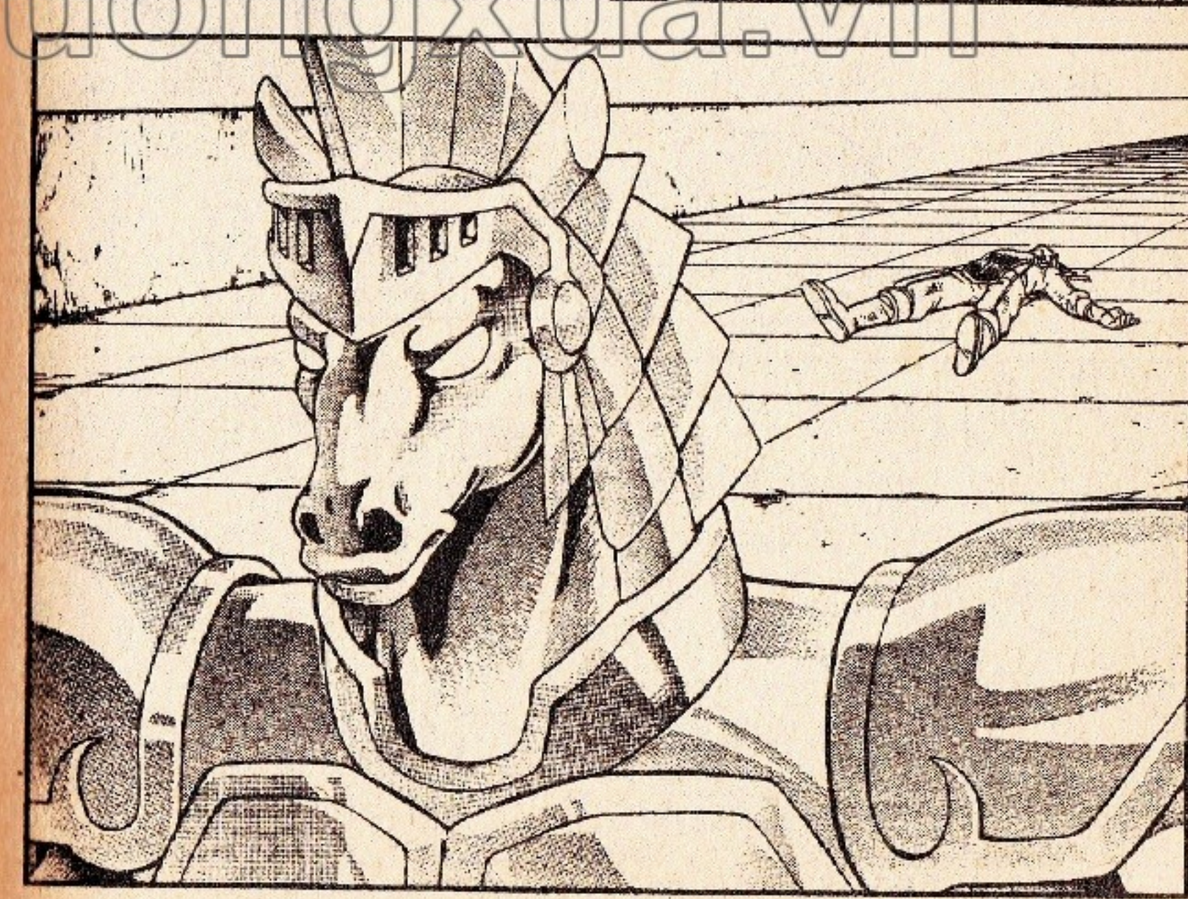

thuongmaitruongxua.vn

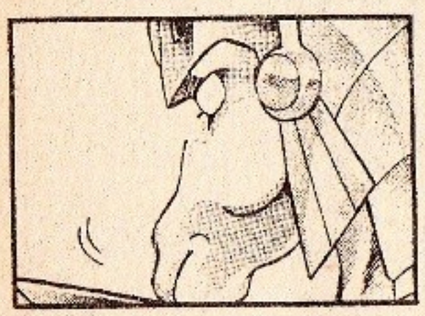

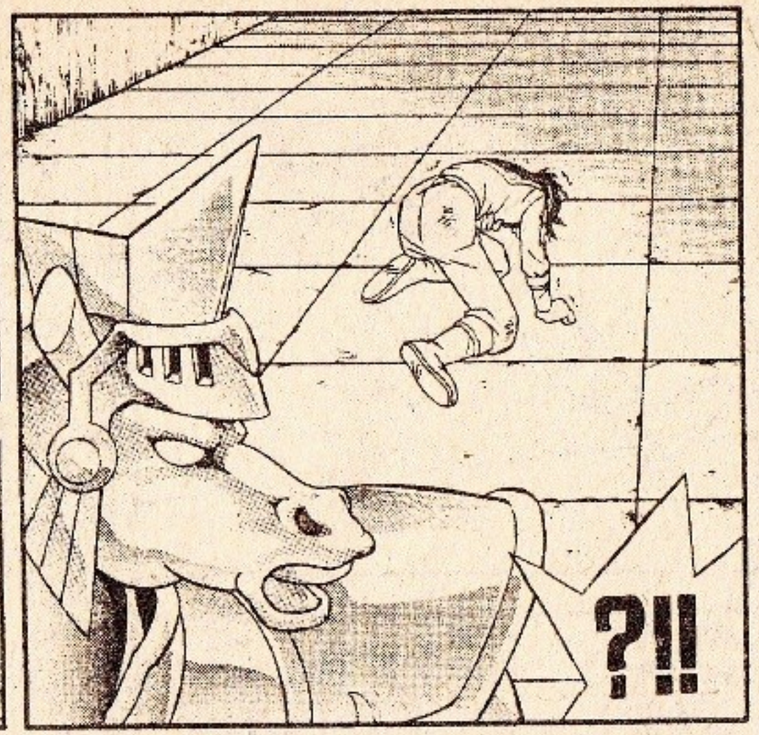

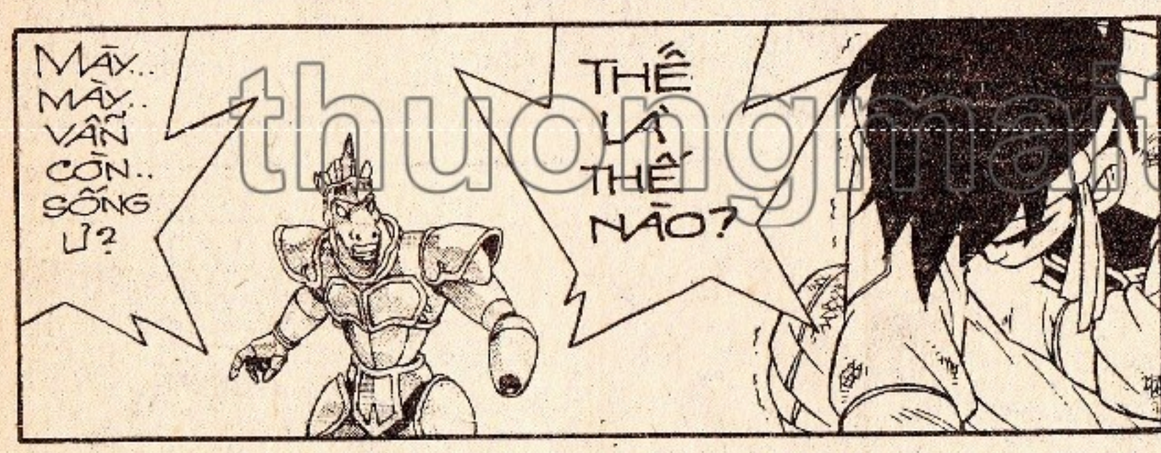

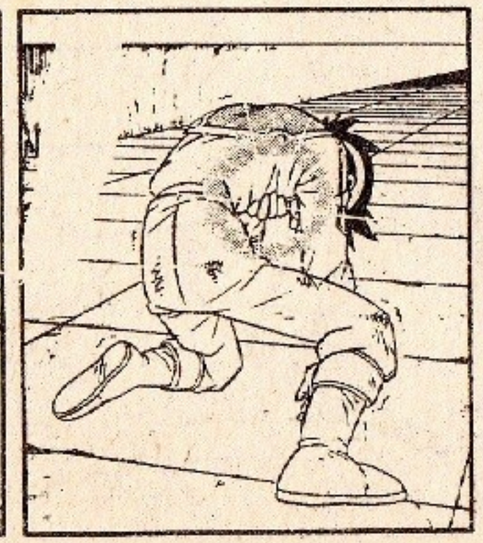

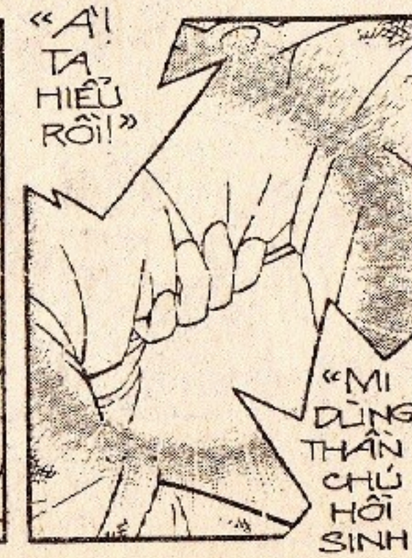

thuongmaitruongxua.vn

DẤU ẤN RỒNG THIÊNG

thongmaitruongxua.vn

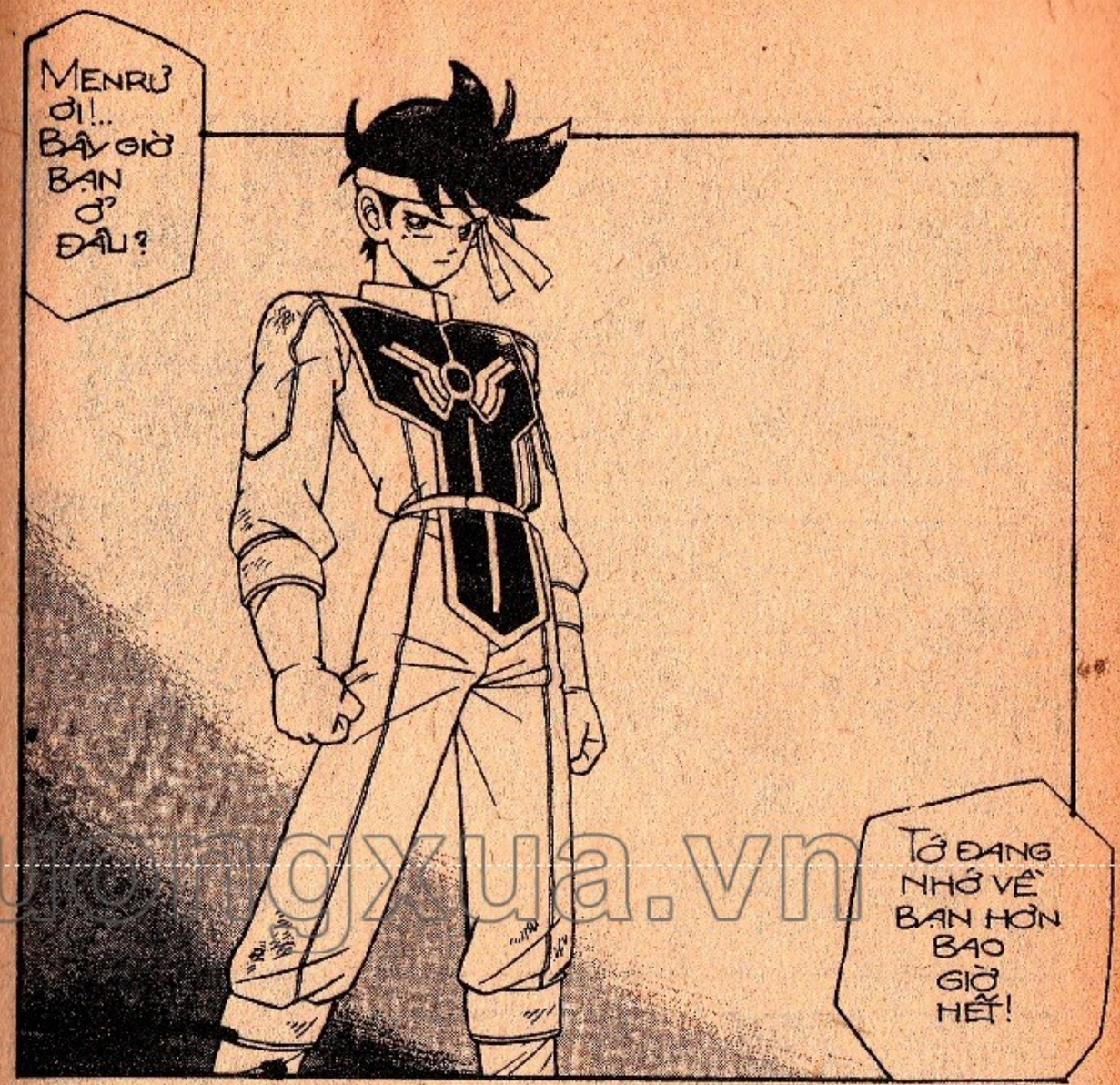

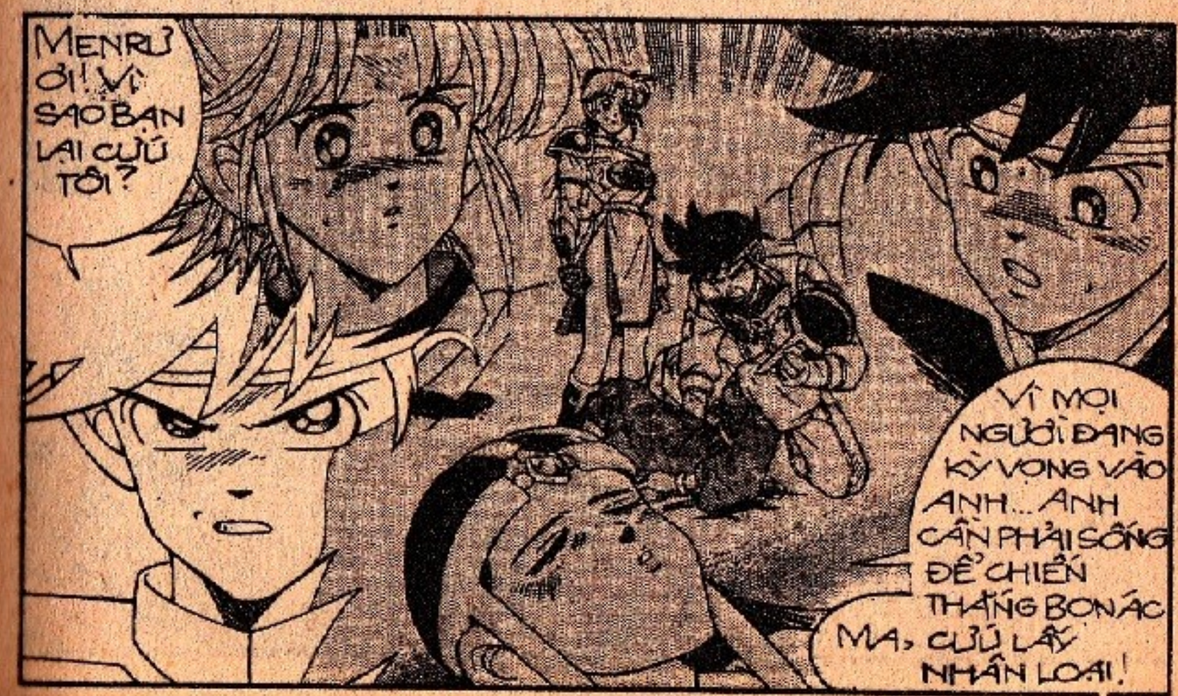

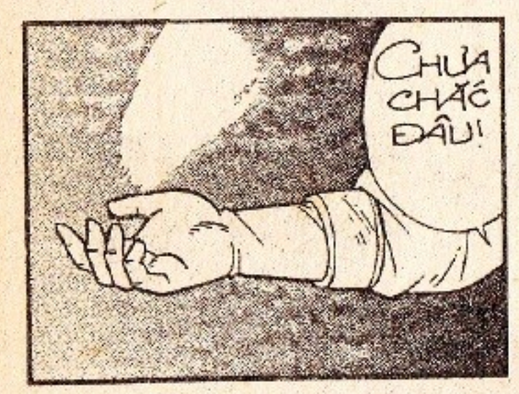

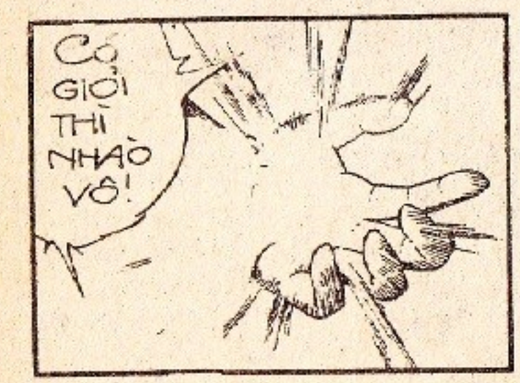

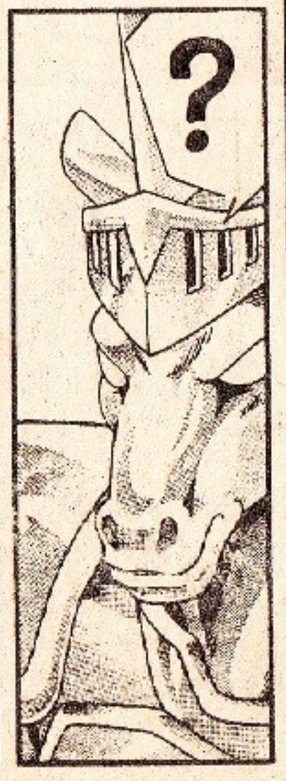

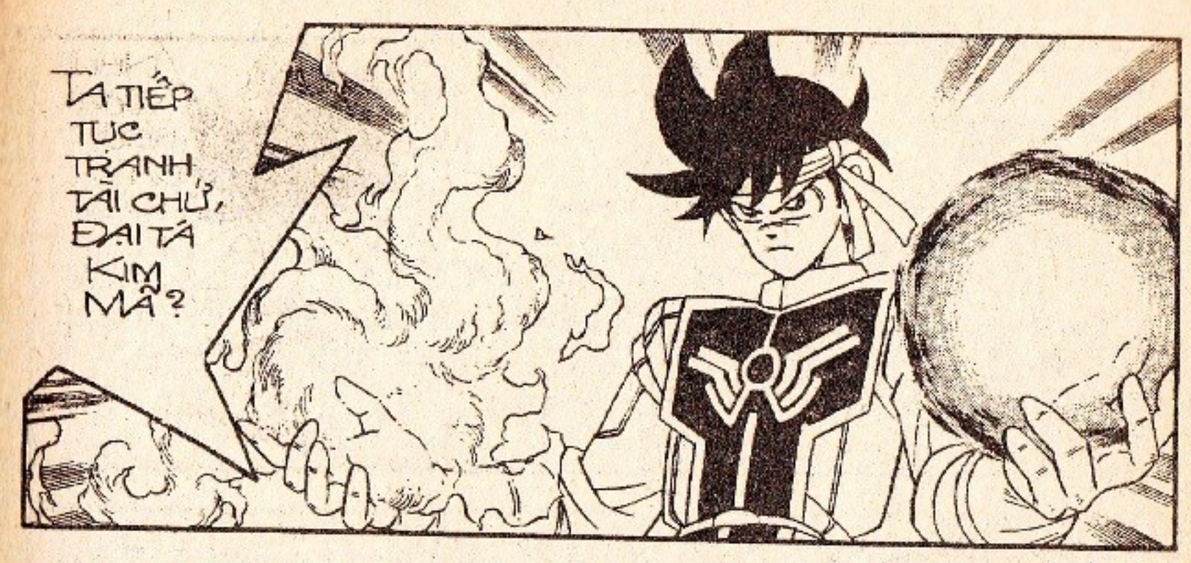

thuongmaitruongxua.vn

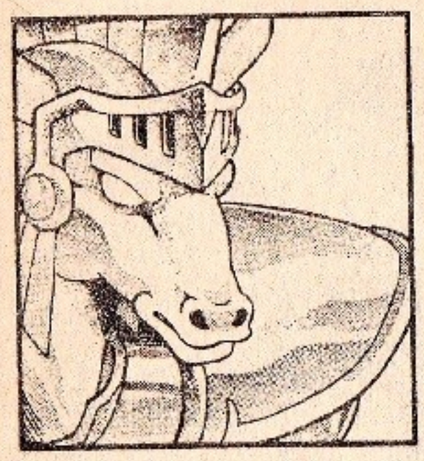

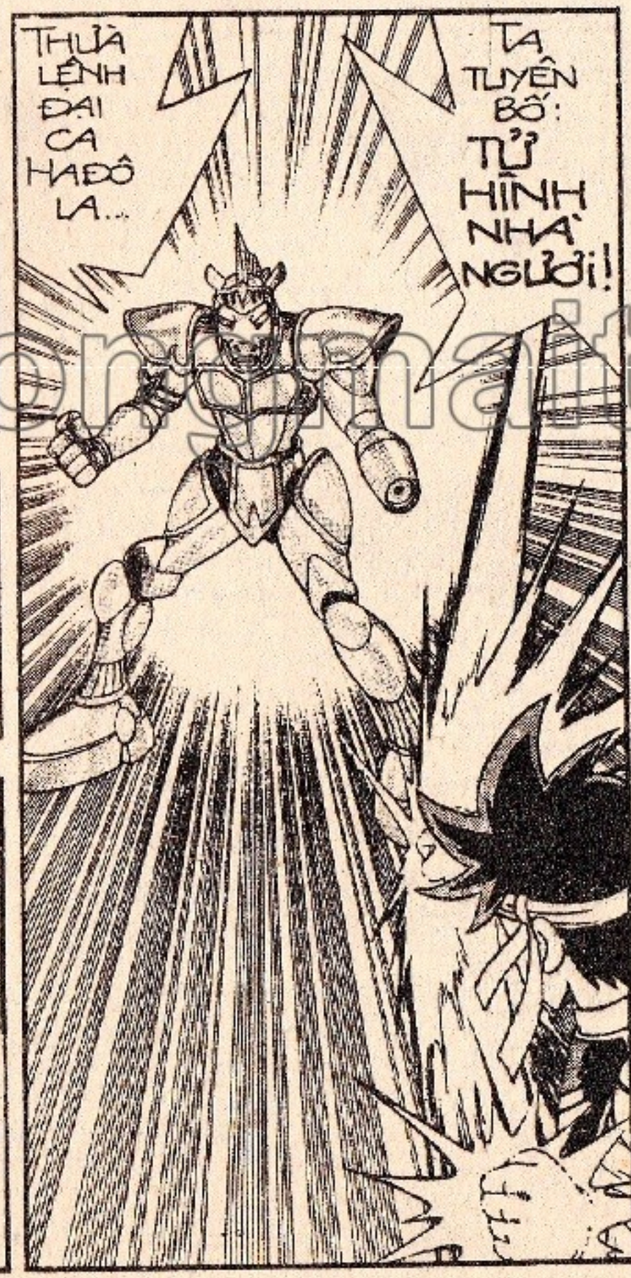

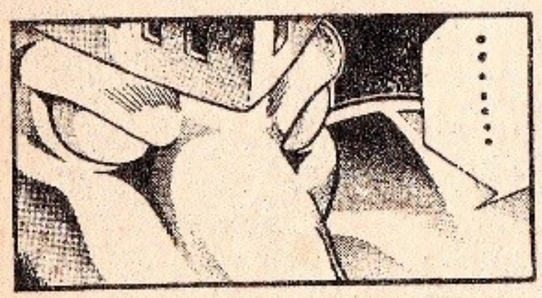

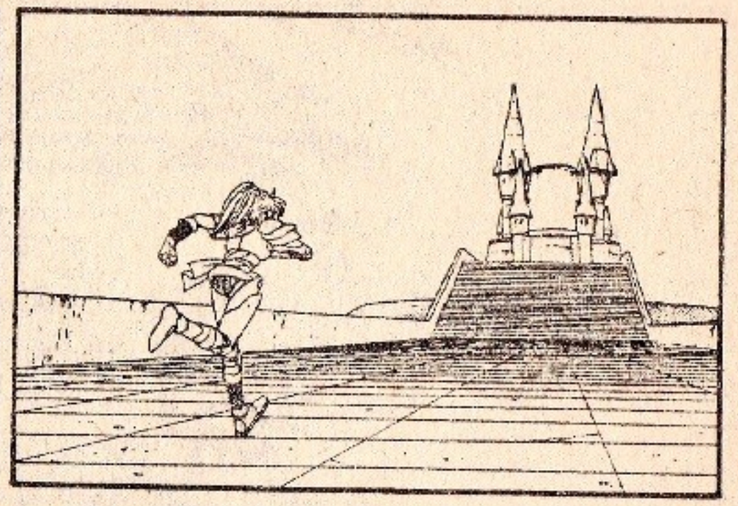

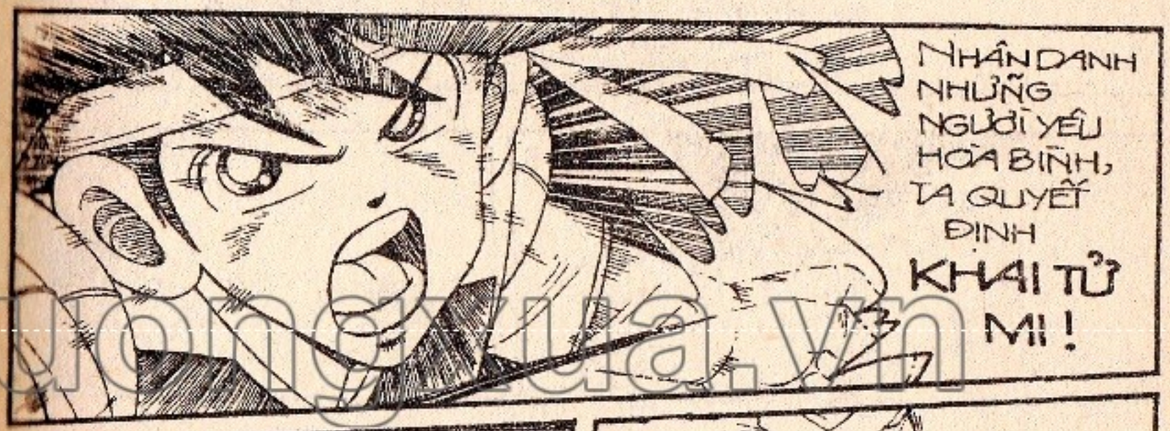

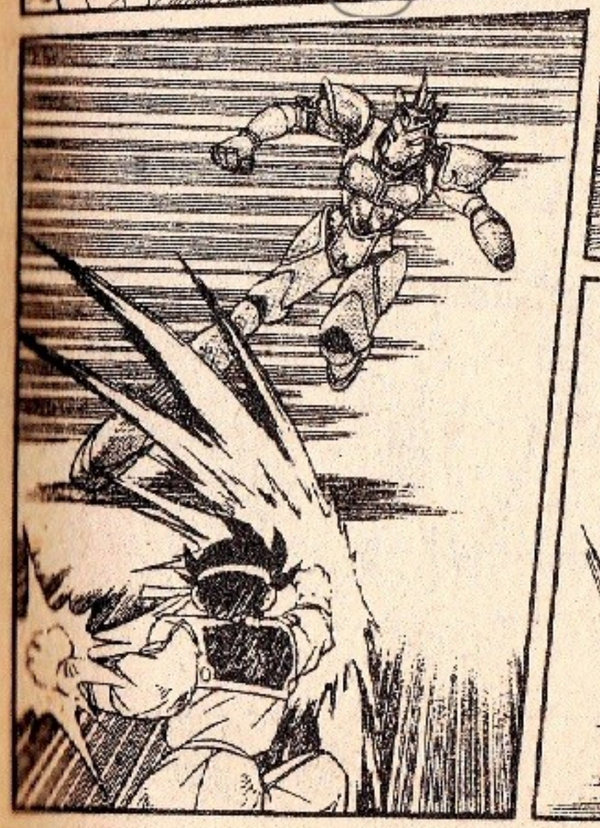

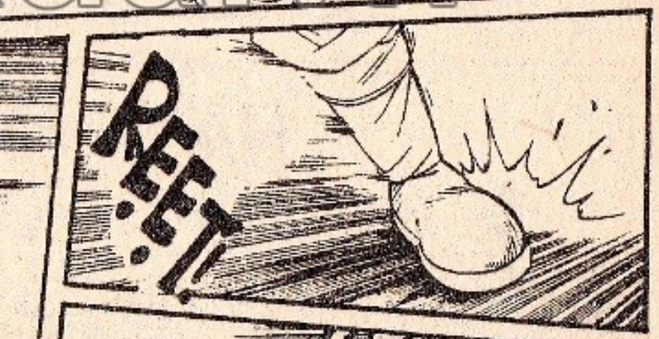

thuongmaitruongxua.vn

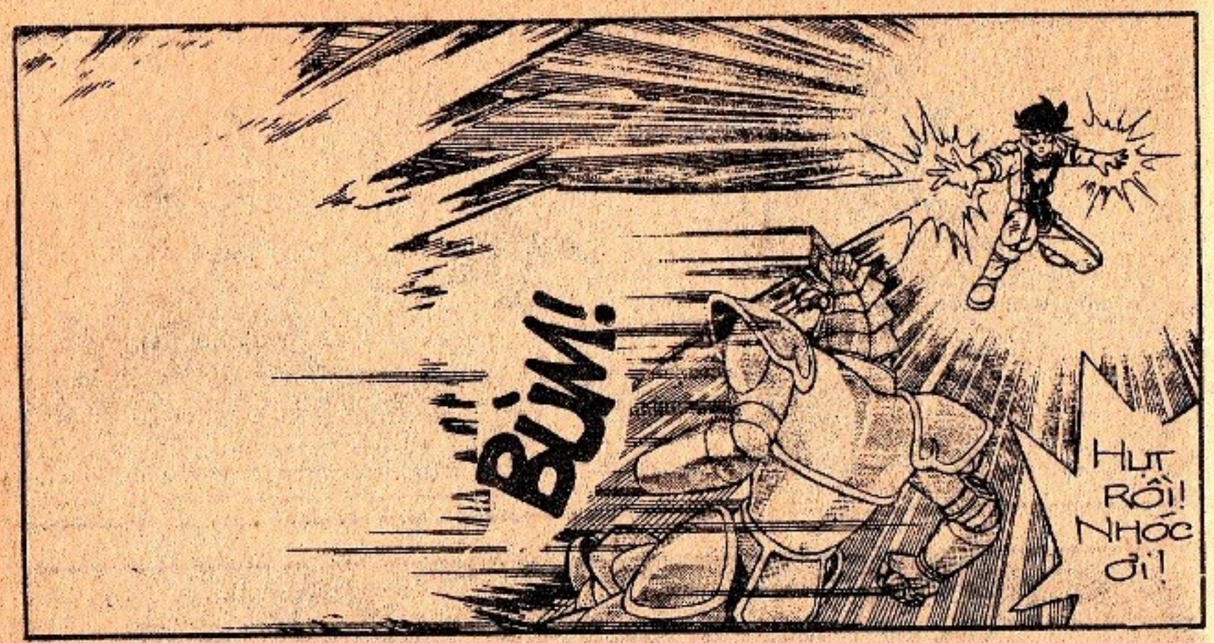

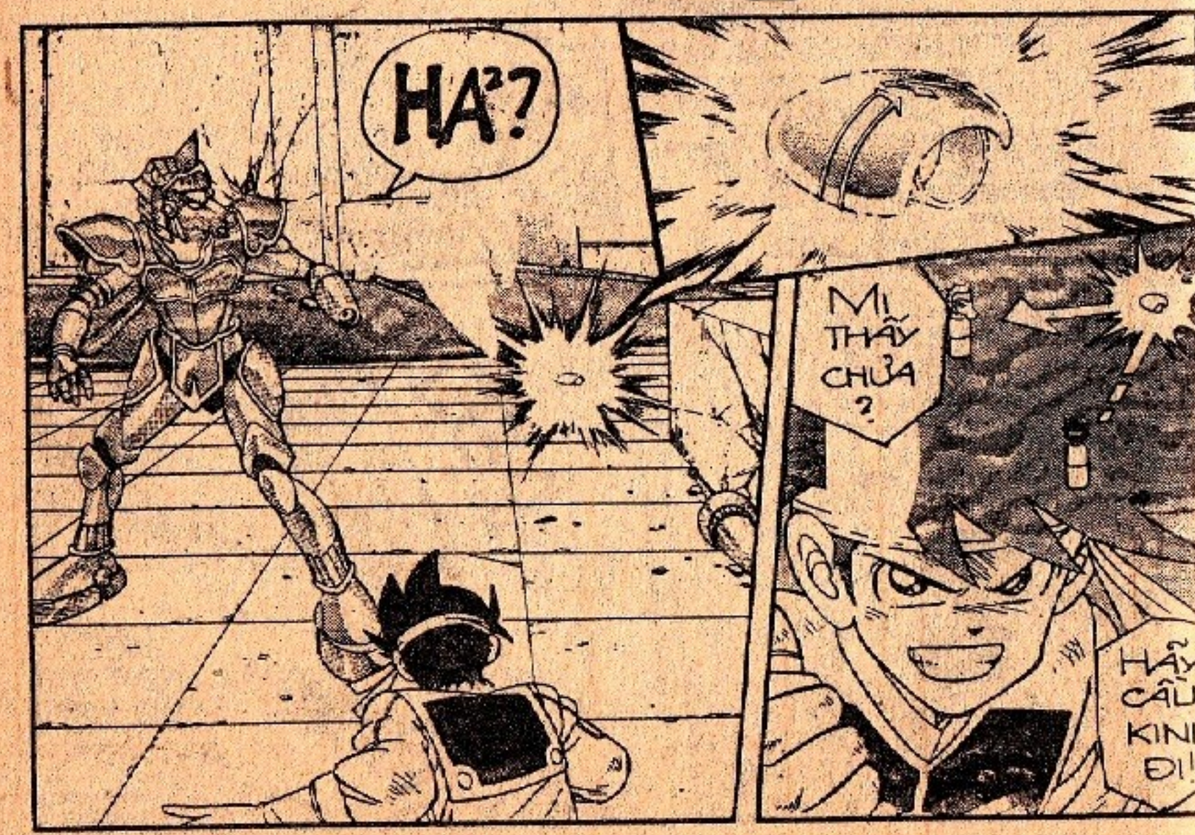

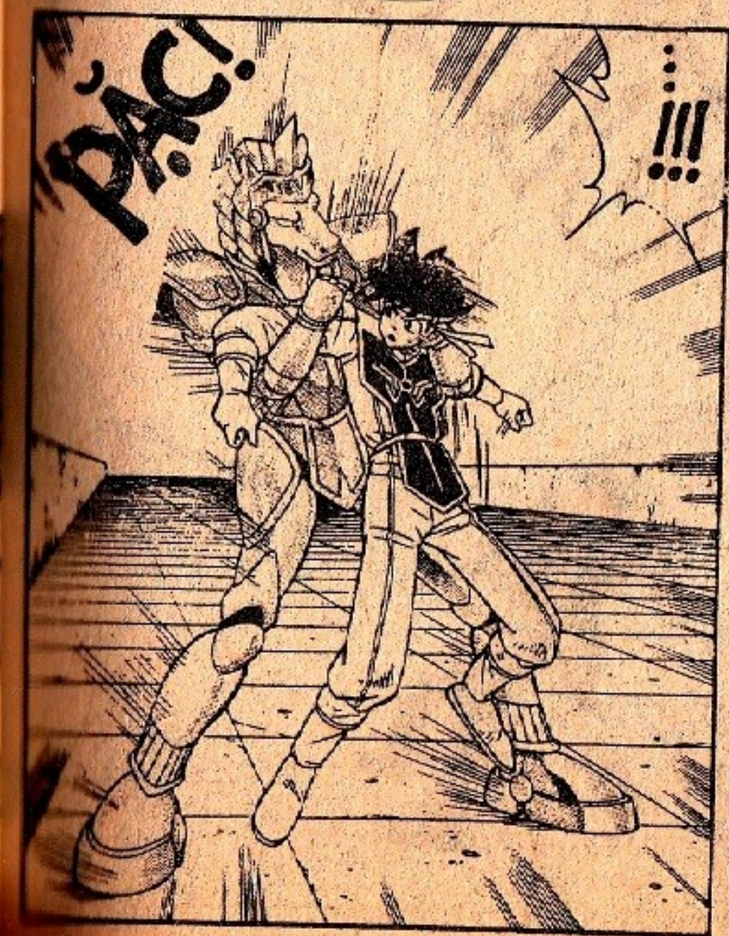

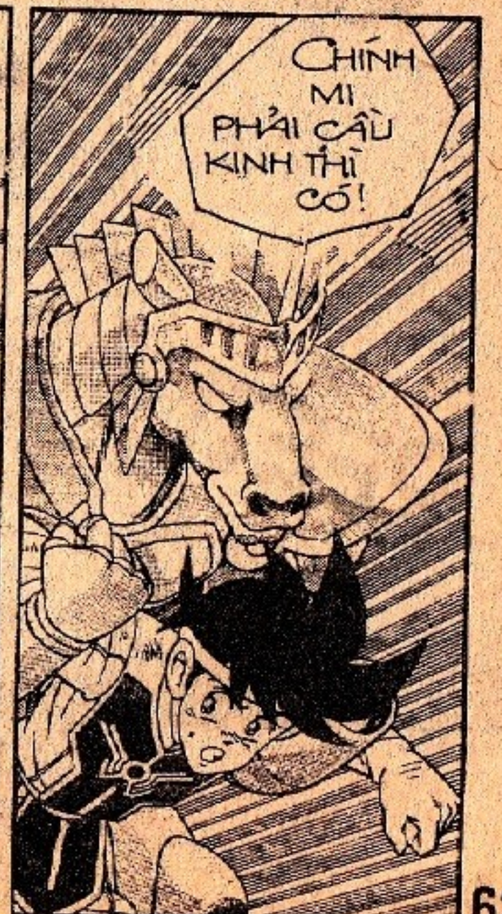

thuongmaitruongxua.vn

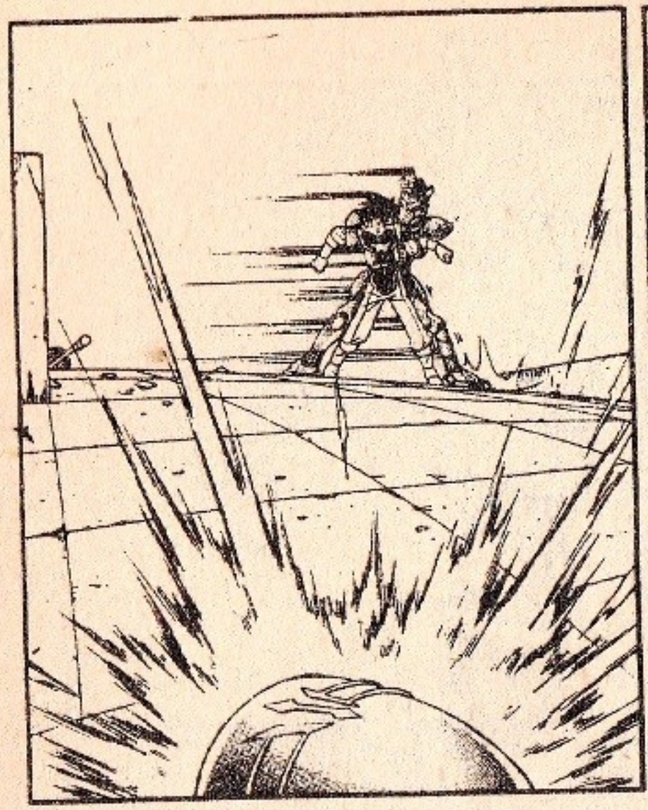

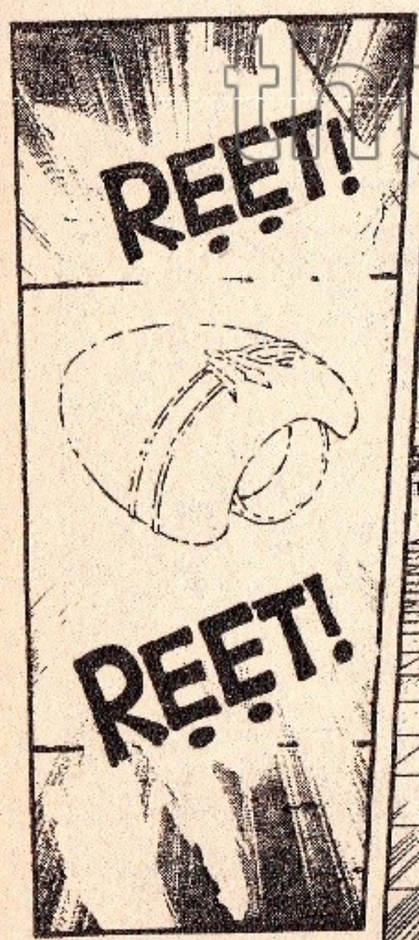

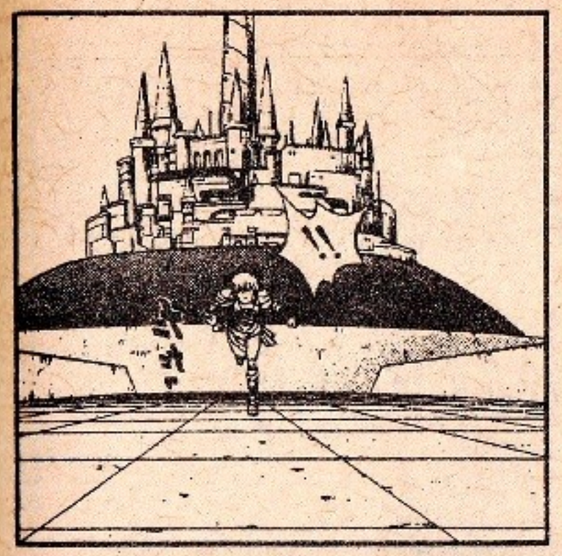

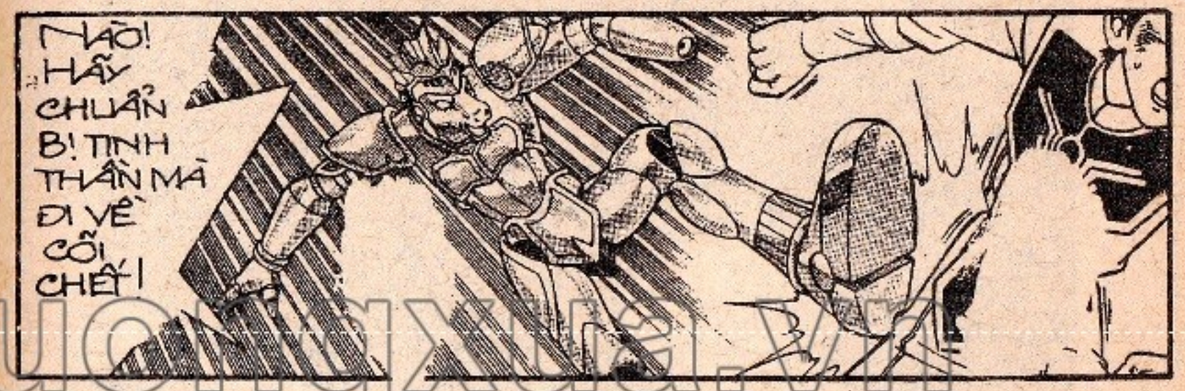

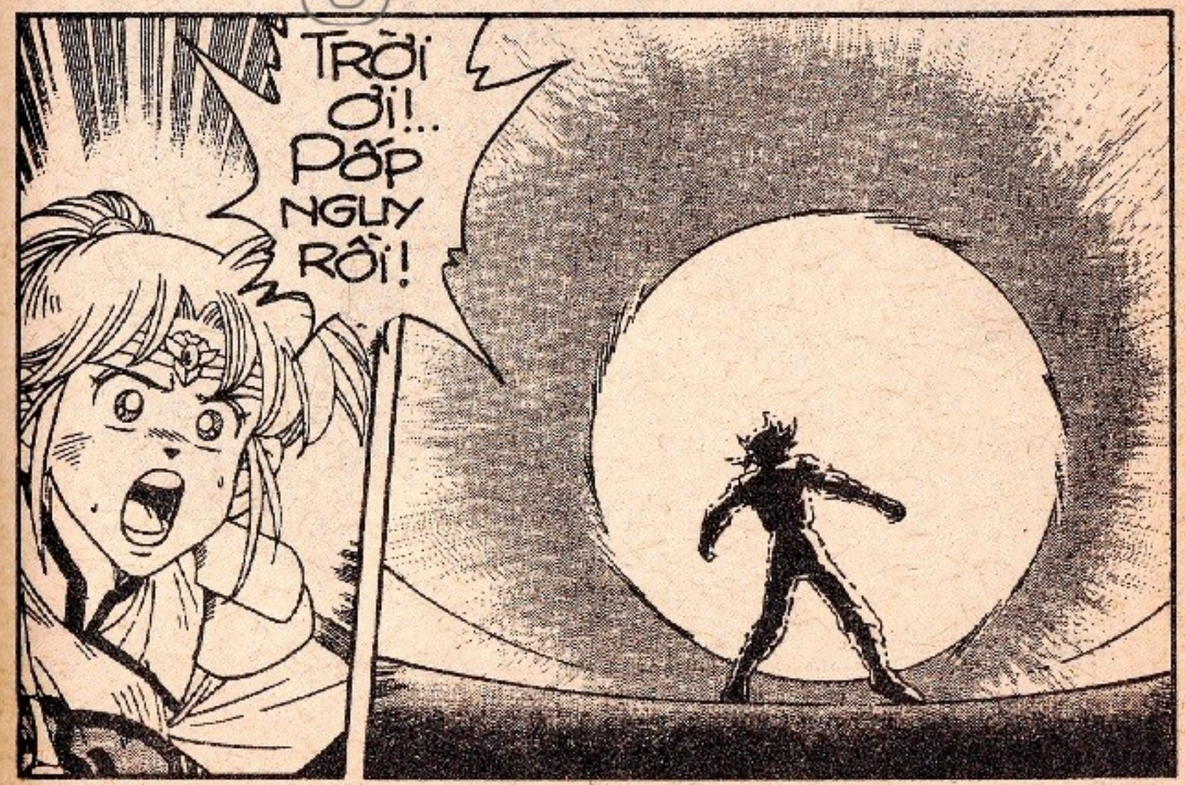

thuongmaitruongxua.vn

DẤU ẤN RỒNG THIÊNG

thongmaitruongxua.vn

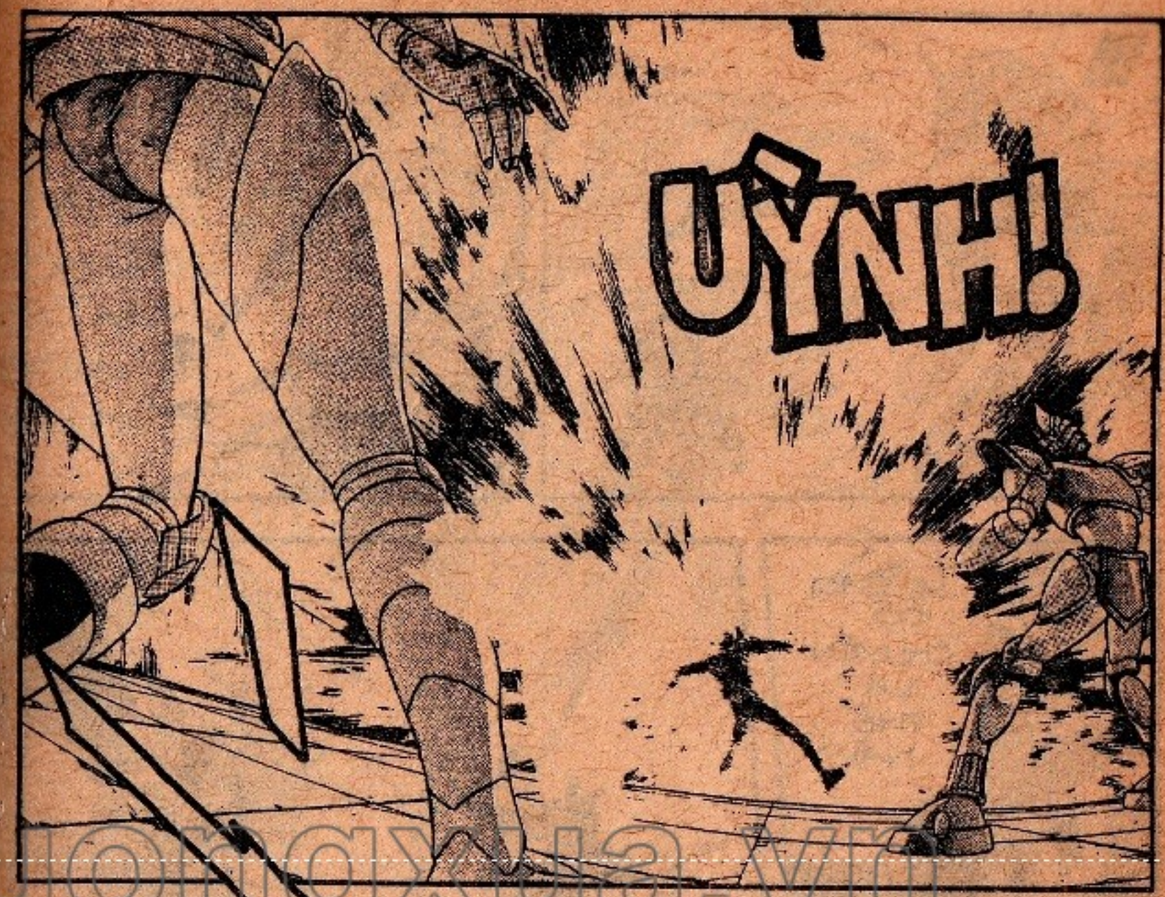

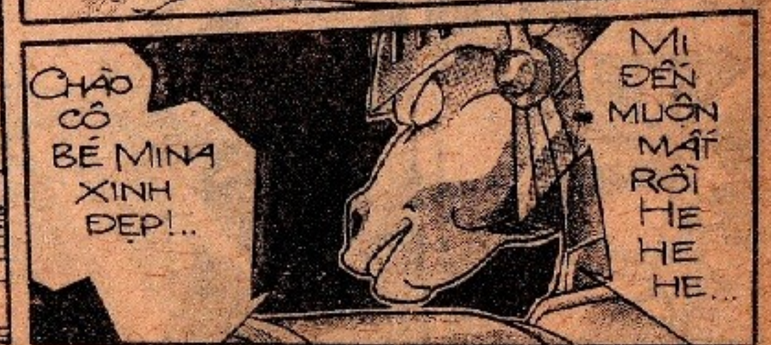

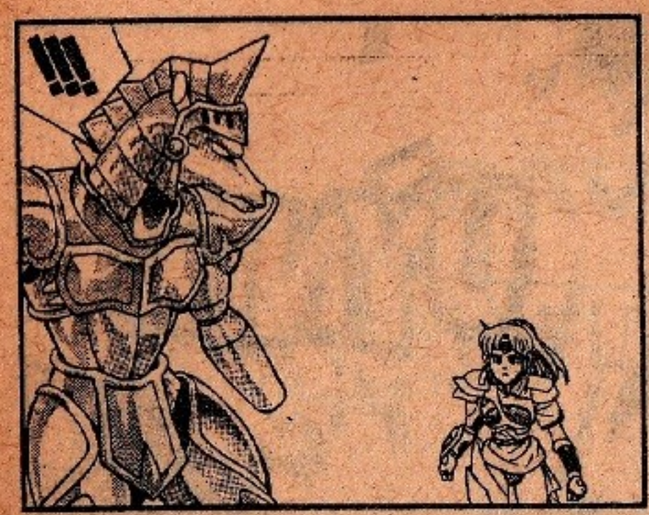

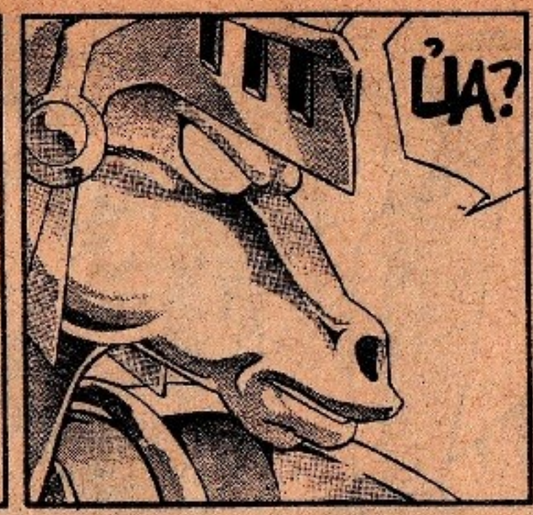

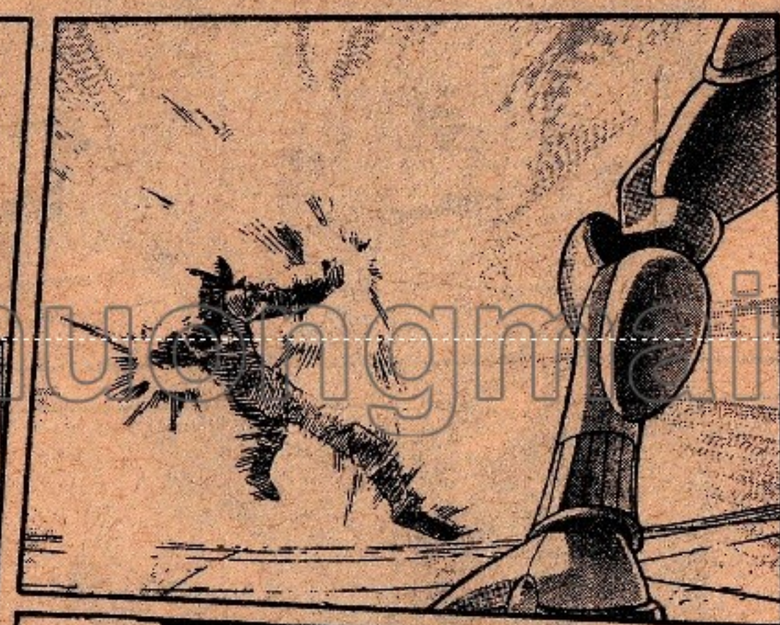

thuongmaitruongxua.vn

BÙM!

CÚ PHẢN ĐÒN CỦA PỐP NHANH VÀ MẠNH ĐẾN NỖI TÊN RÔ BỐ KIM MÃ KHÔNG KỊP CÓ BẤT CỨ PHẢN ỨNG GÌ...

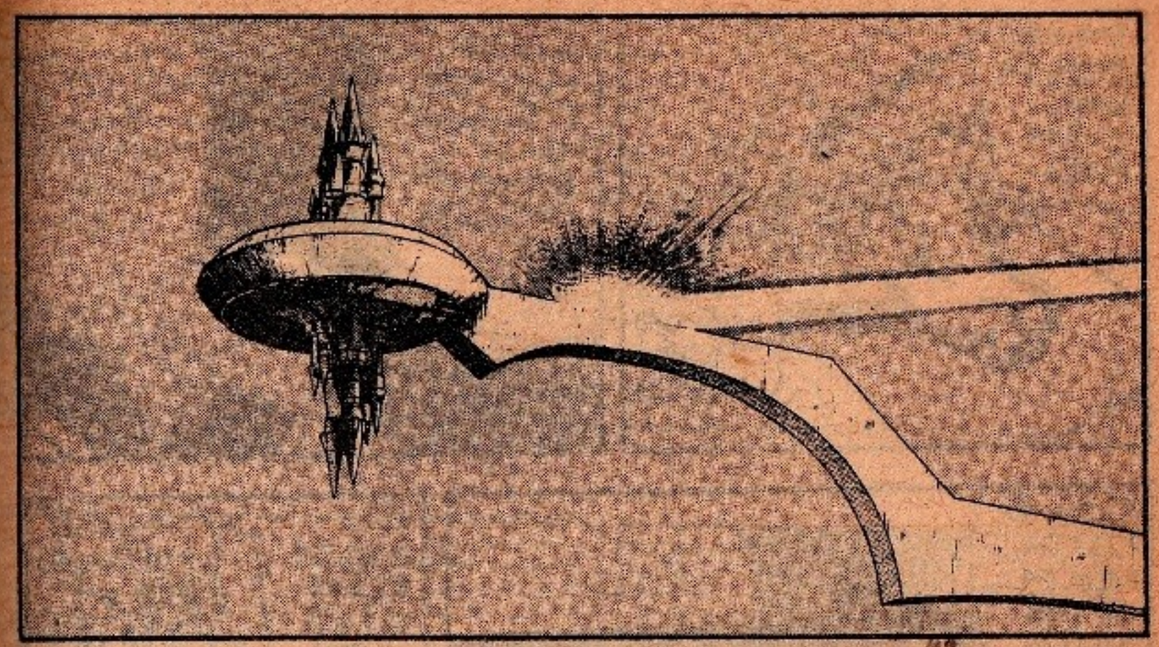

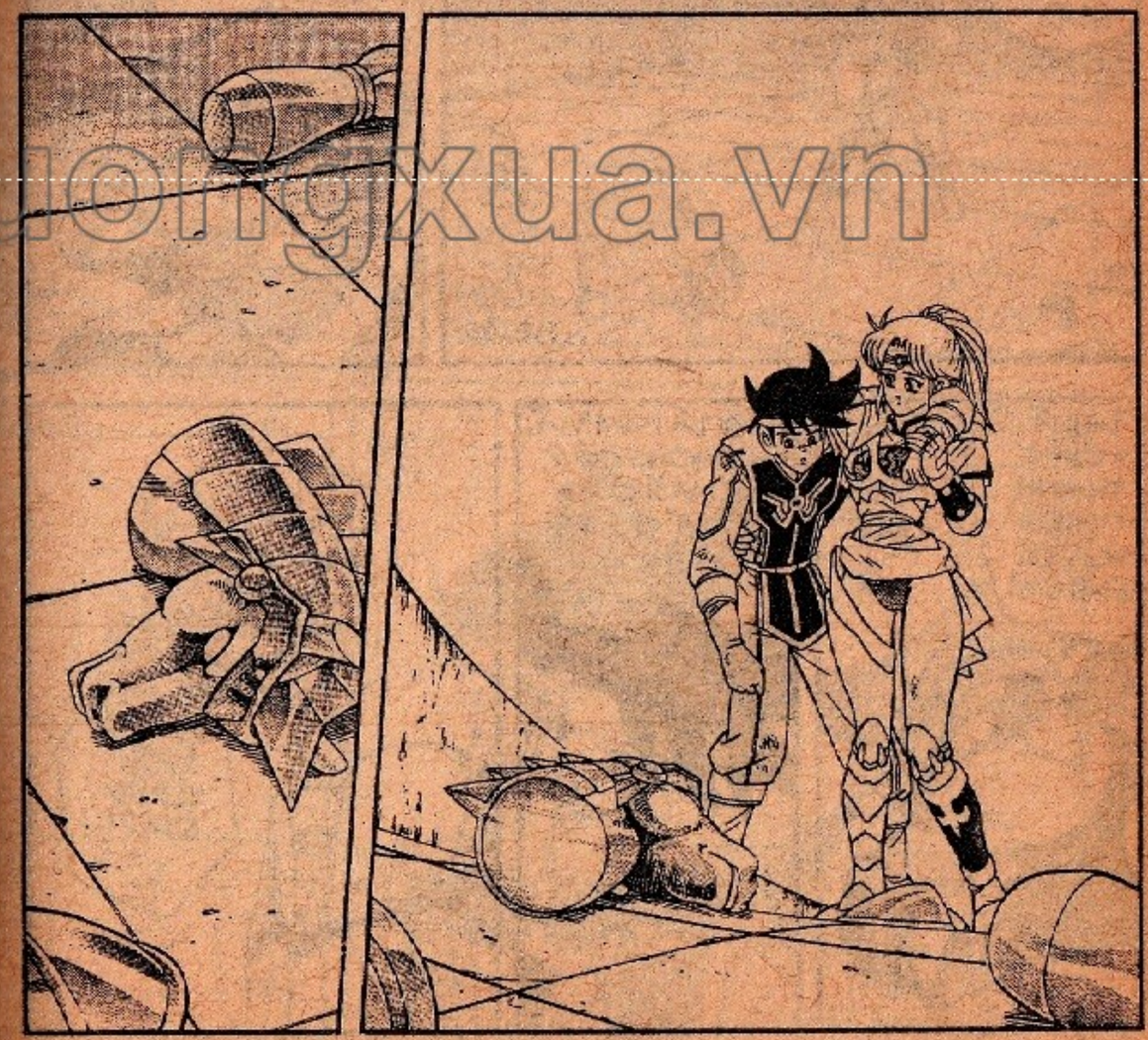

thuongmaitruongxua.vn

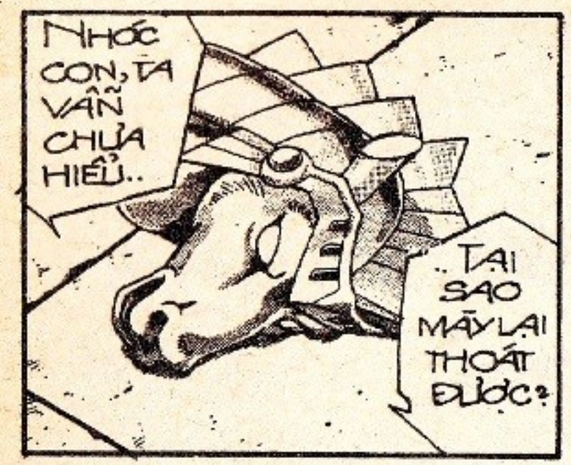

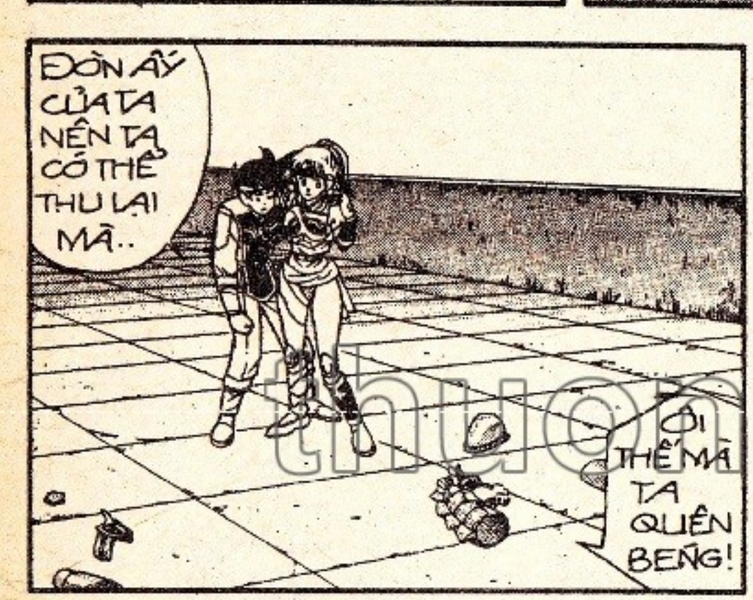

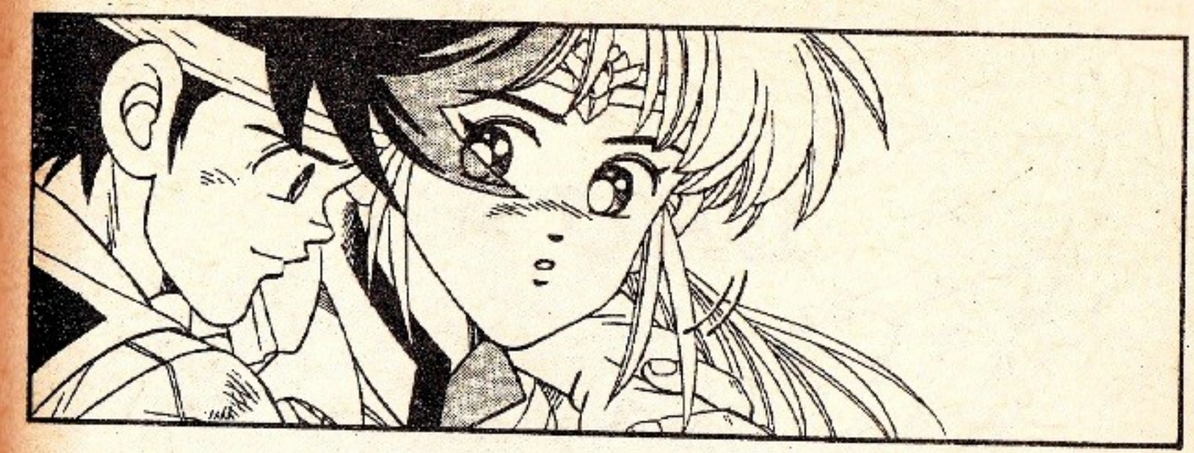

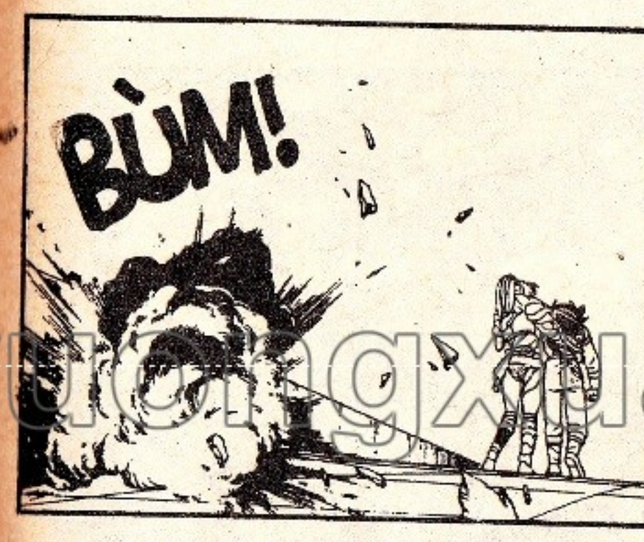

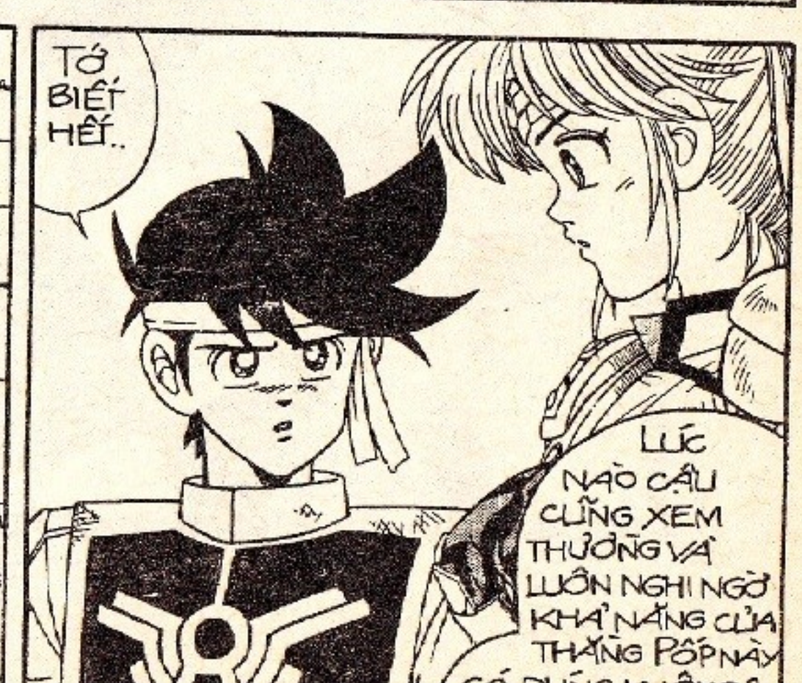

thuongmaitruongxua.vn

DẤU ẤN RỒNG THIÊNG

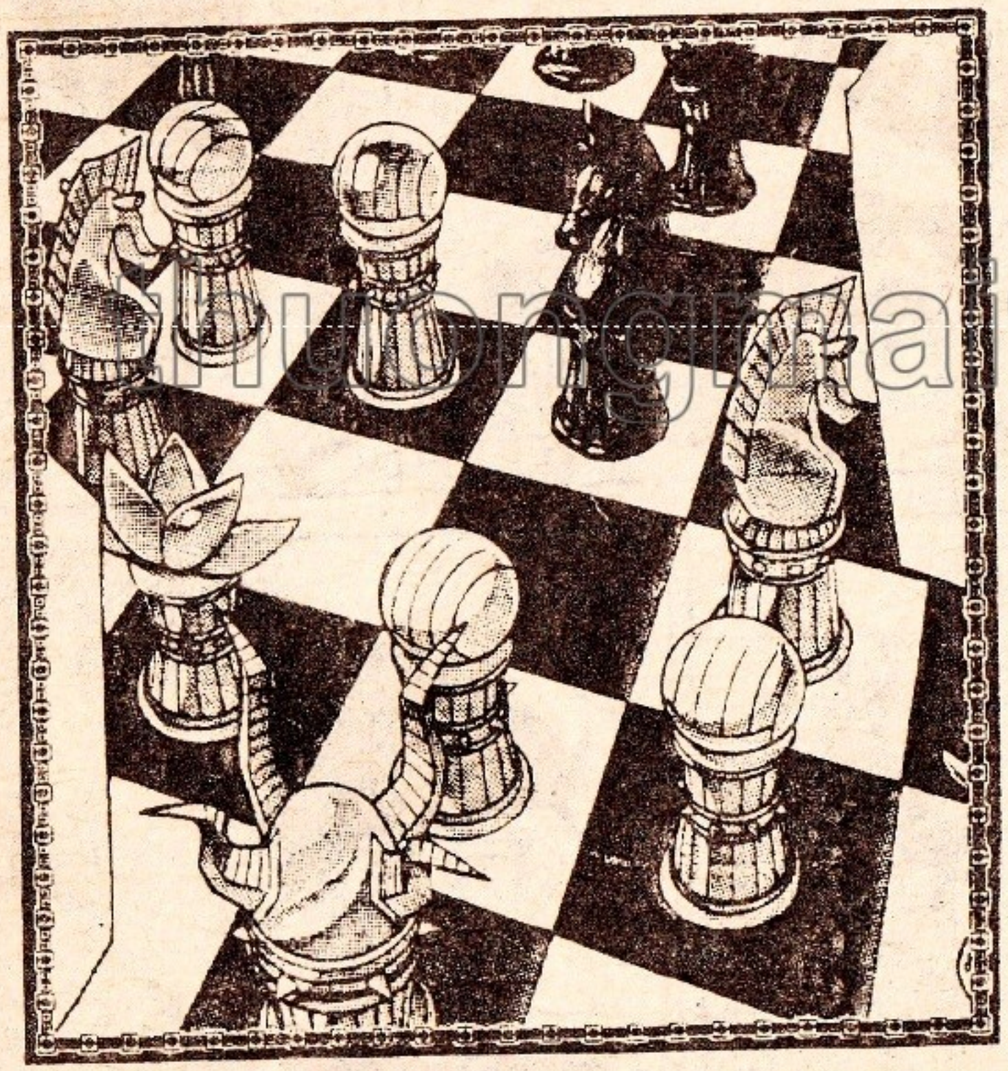

truongcaitruongxua.vn

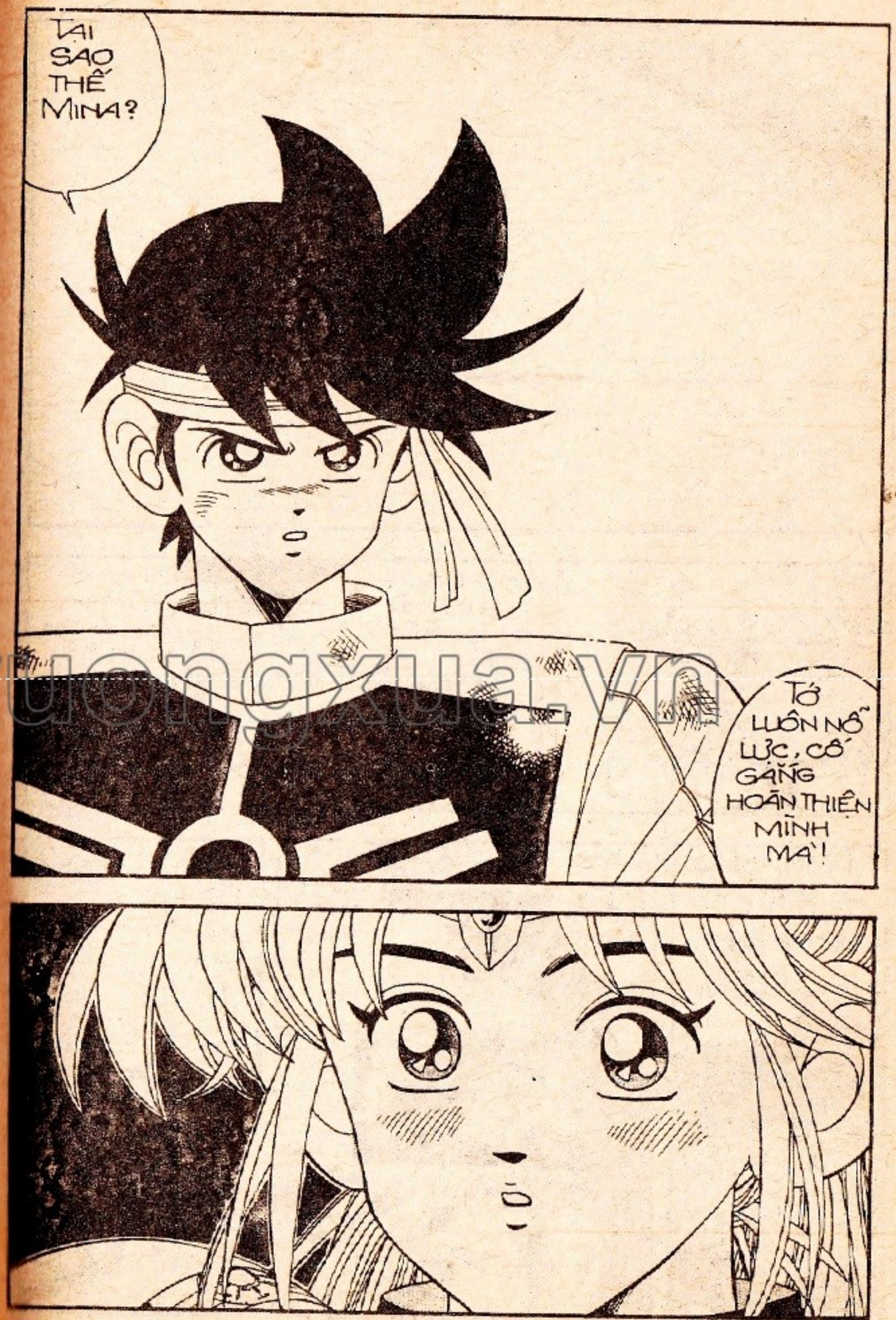

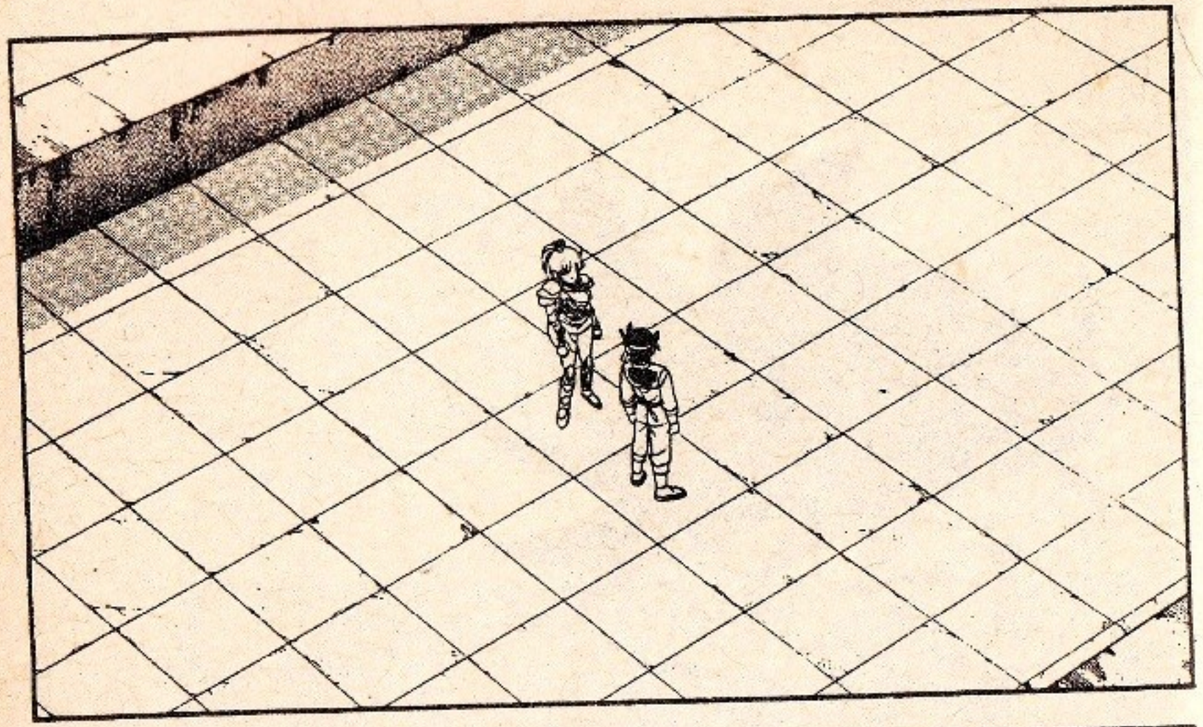

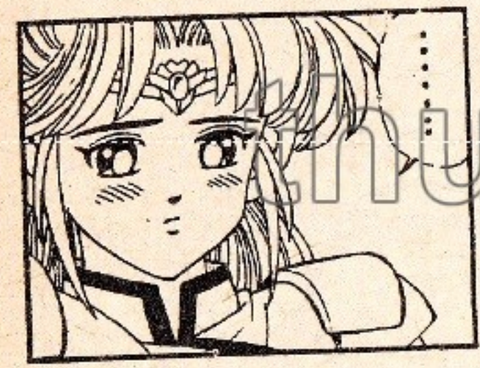

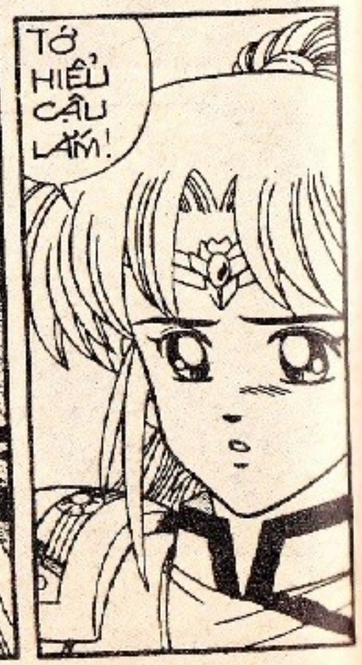

thuongmaitruongxua.vn

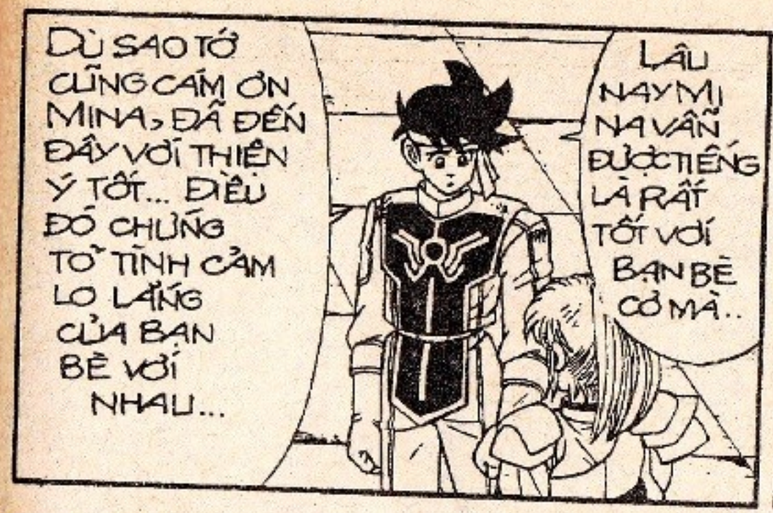

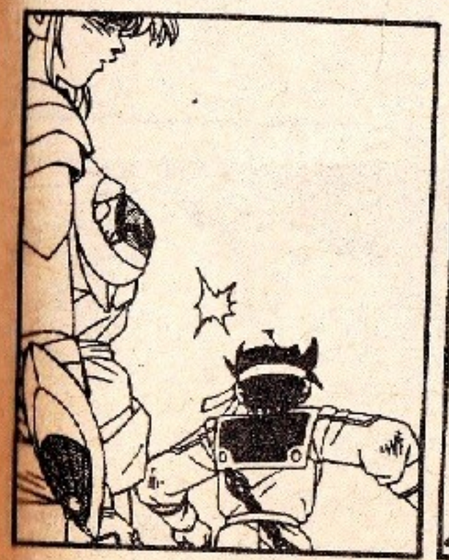

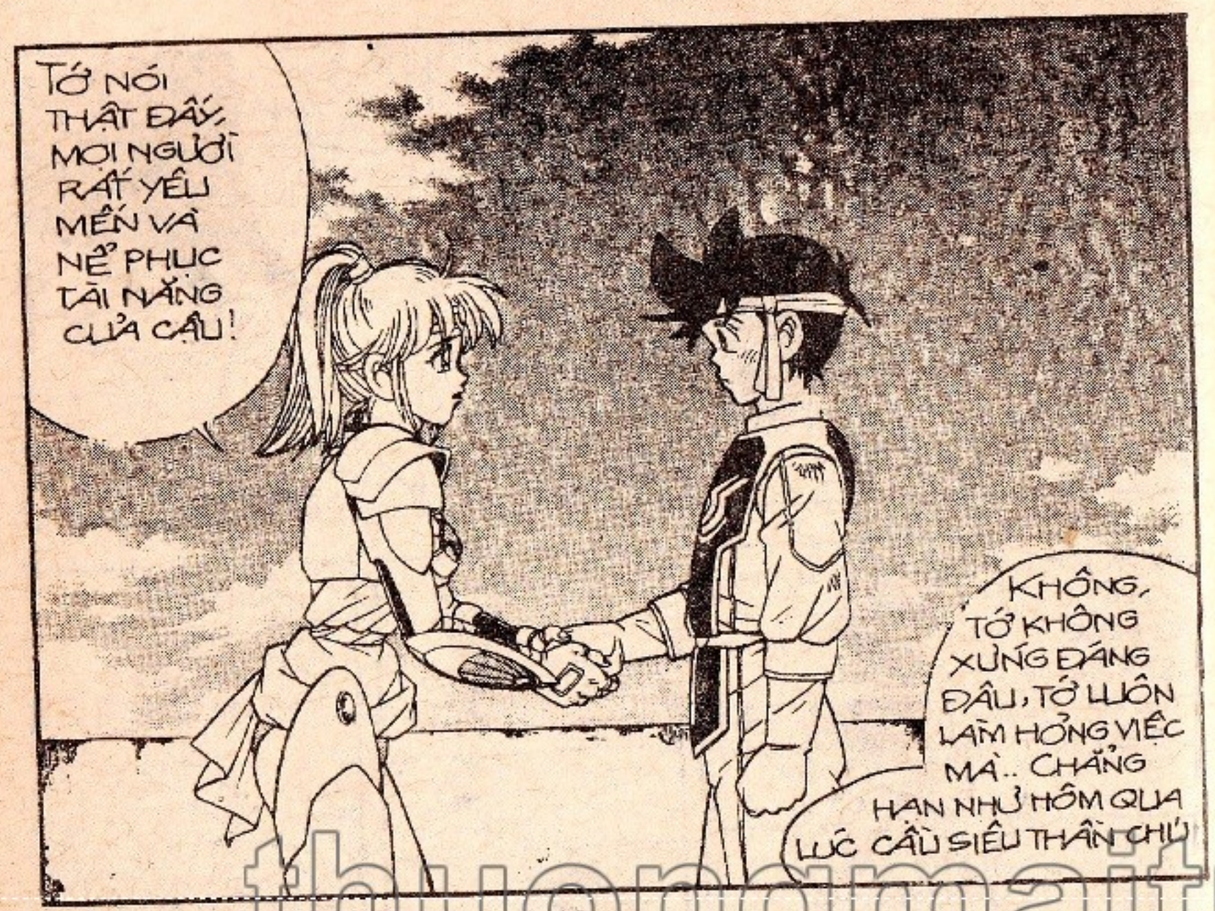

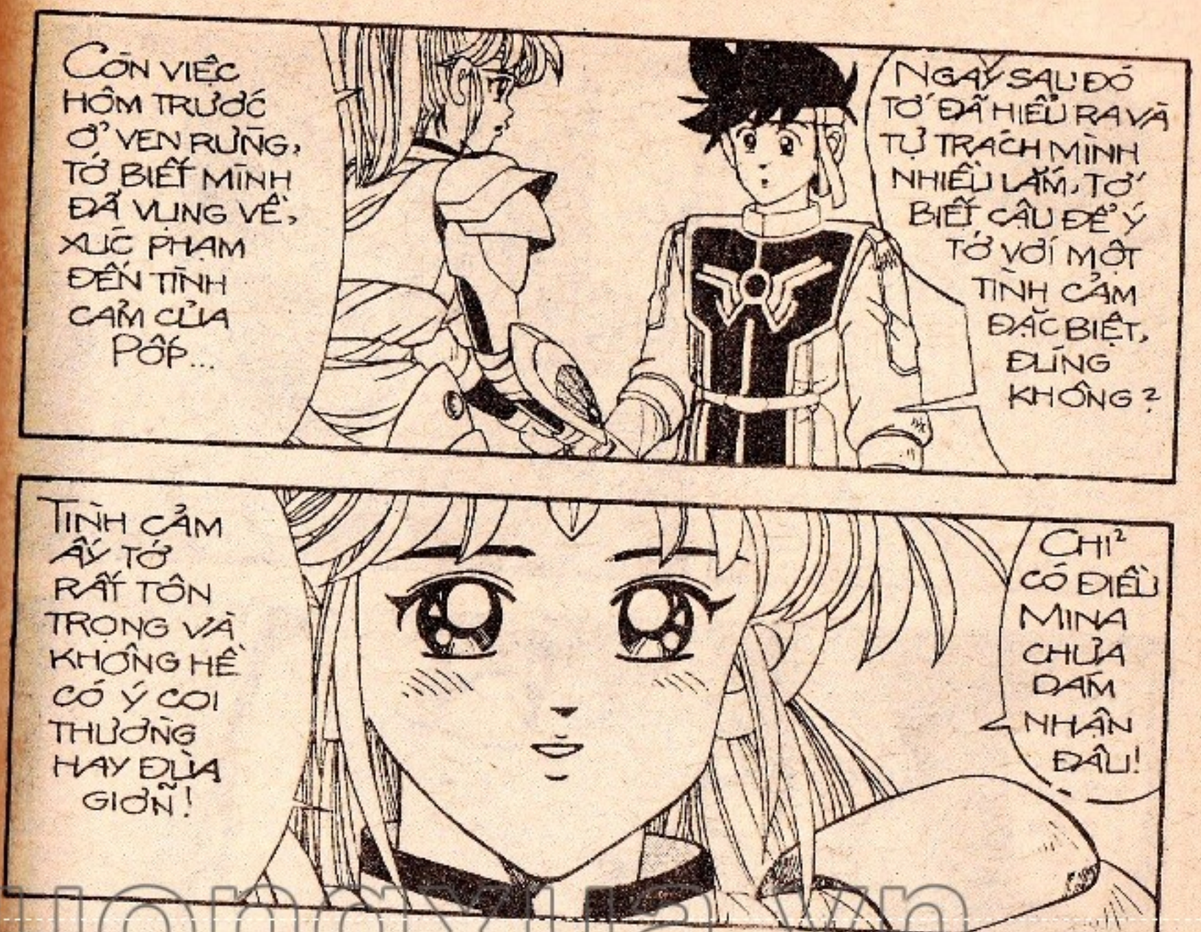

thuongmaitruongxua.vn

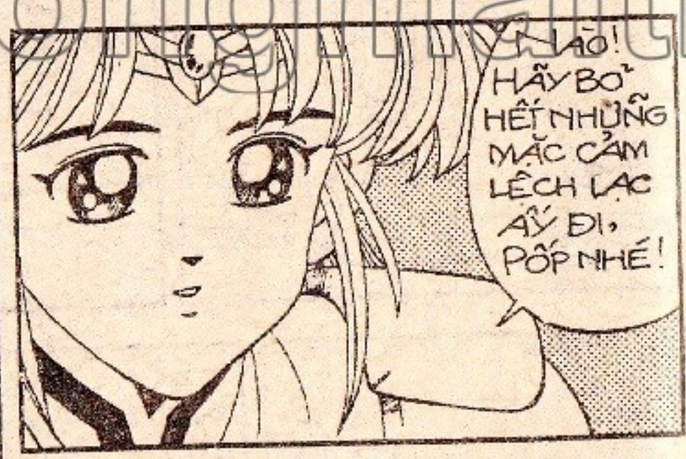

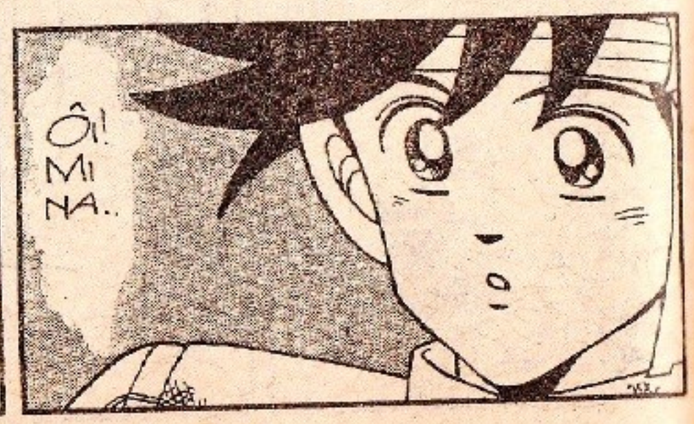

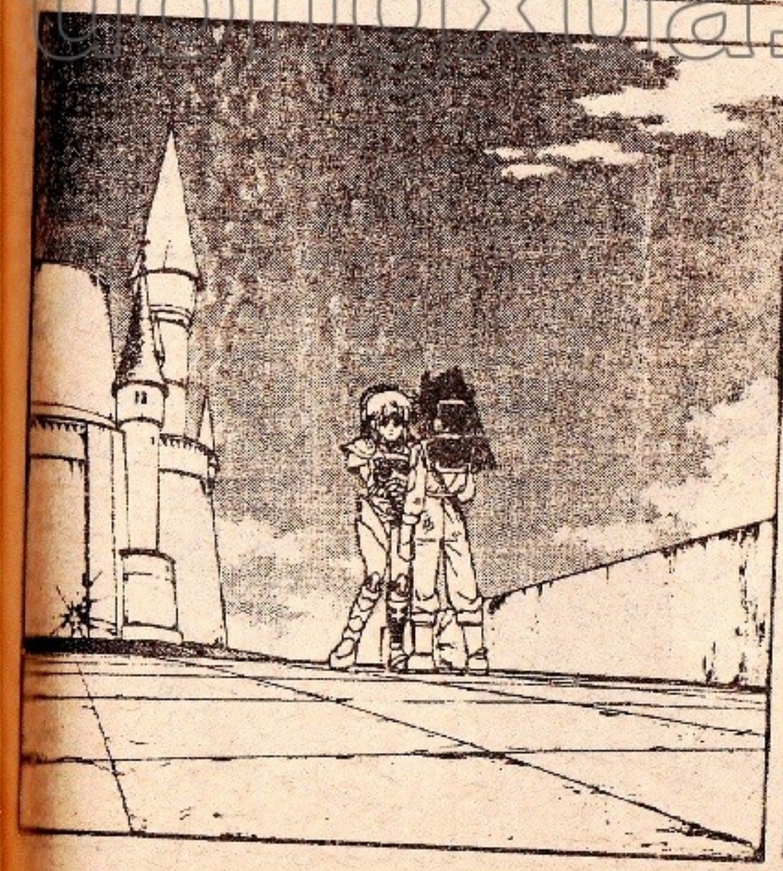

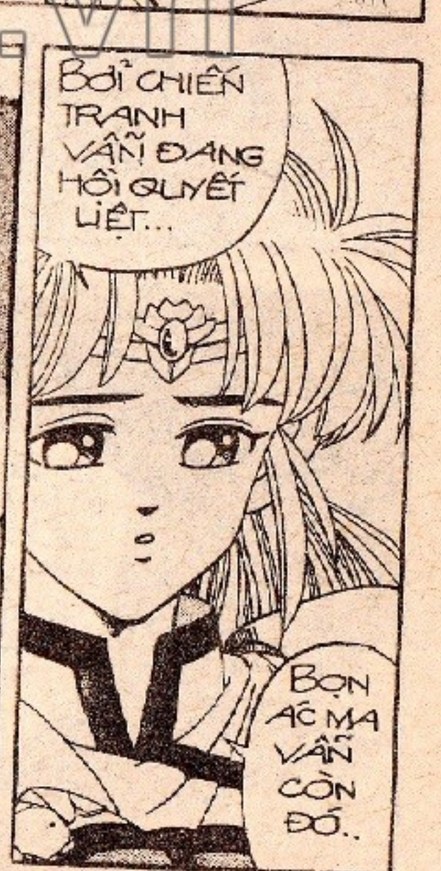

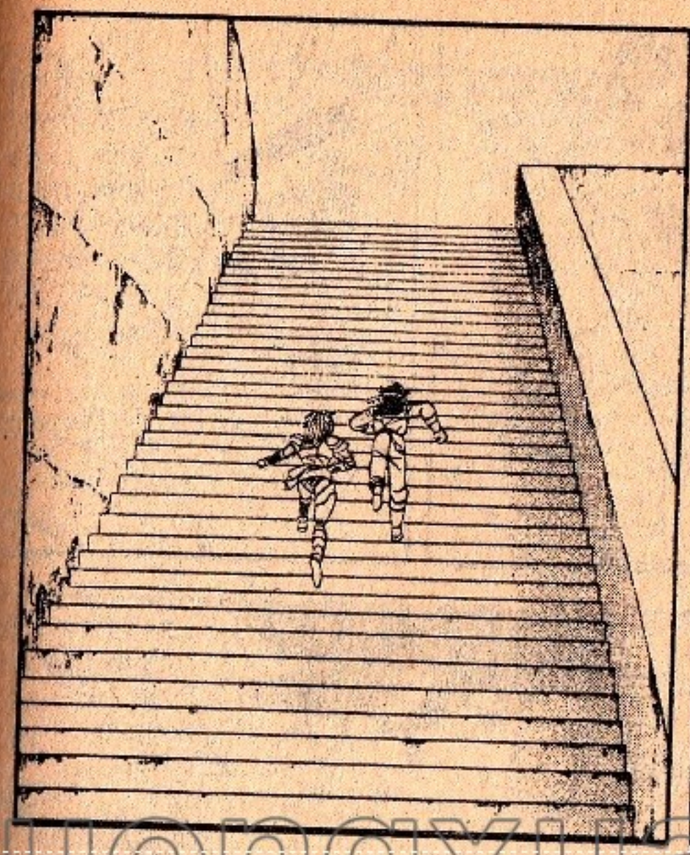

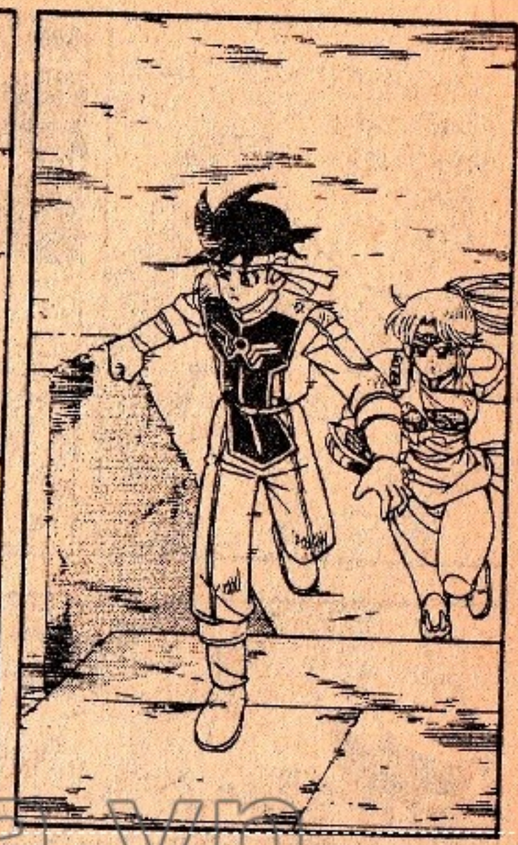

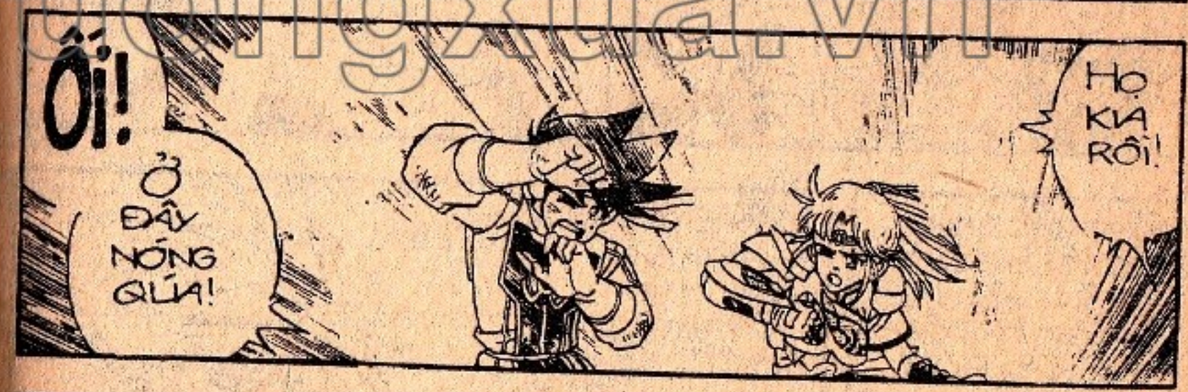

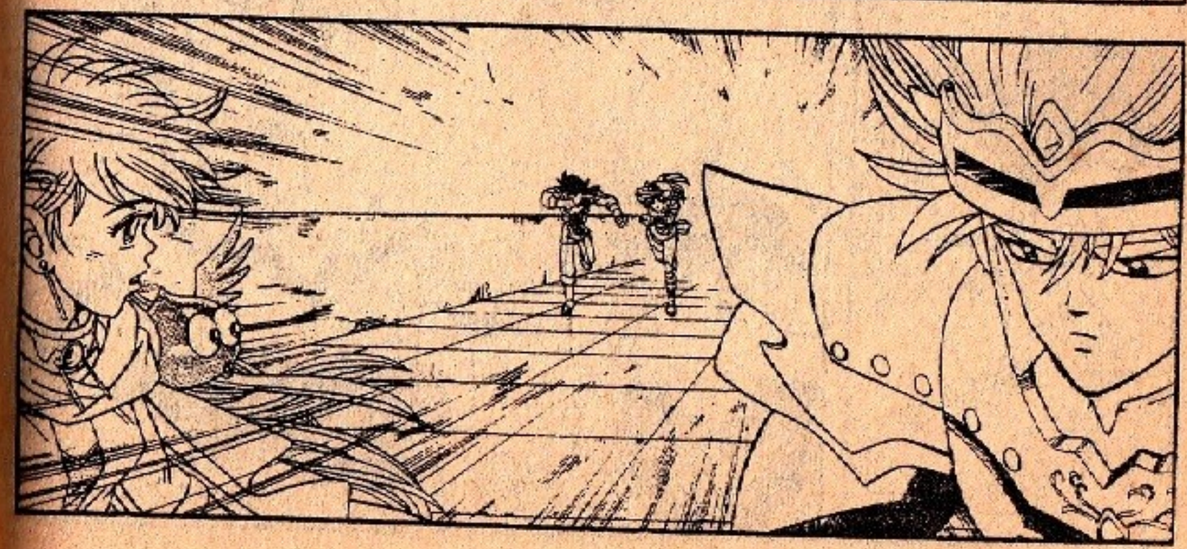

truyenmaitruongxua.vn

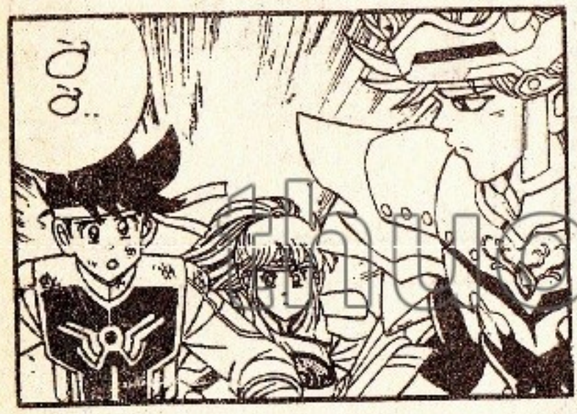

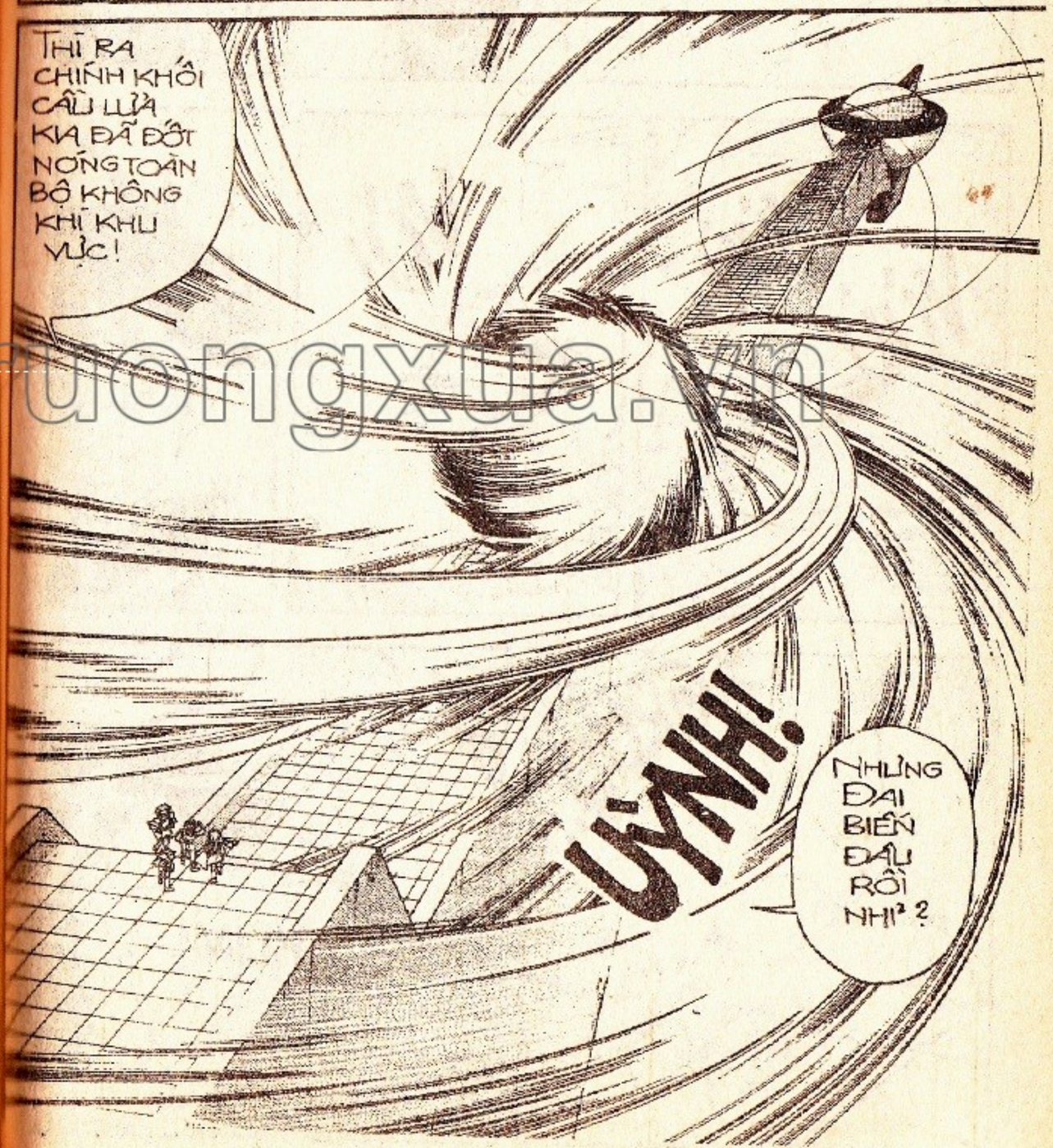

thuongmaitruongxua.vn

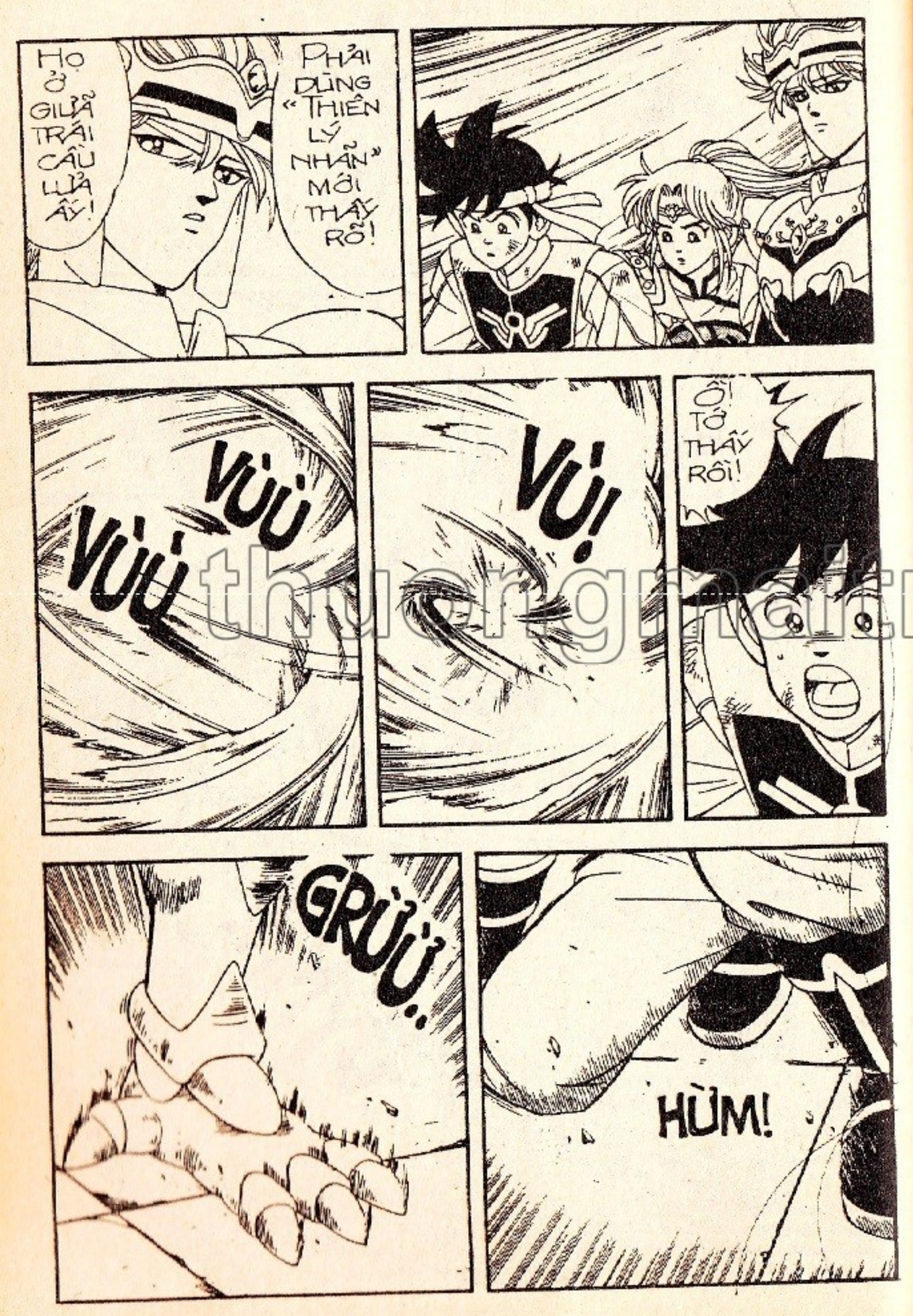

DẤU ẤN RỒNG THIÊNG

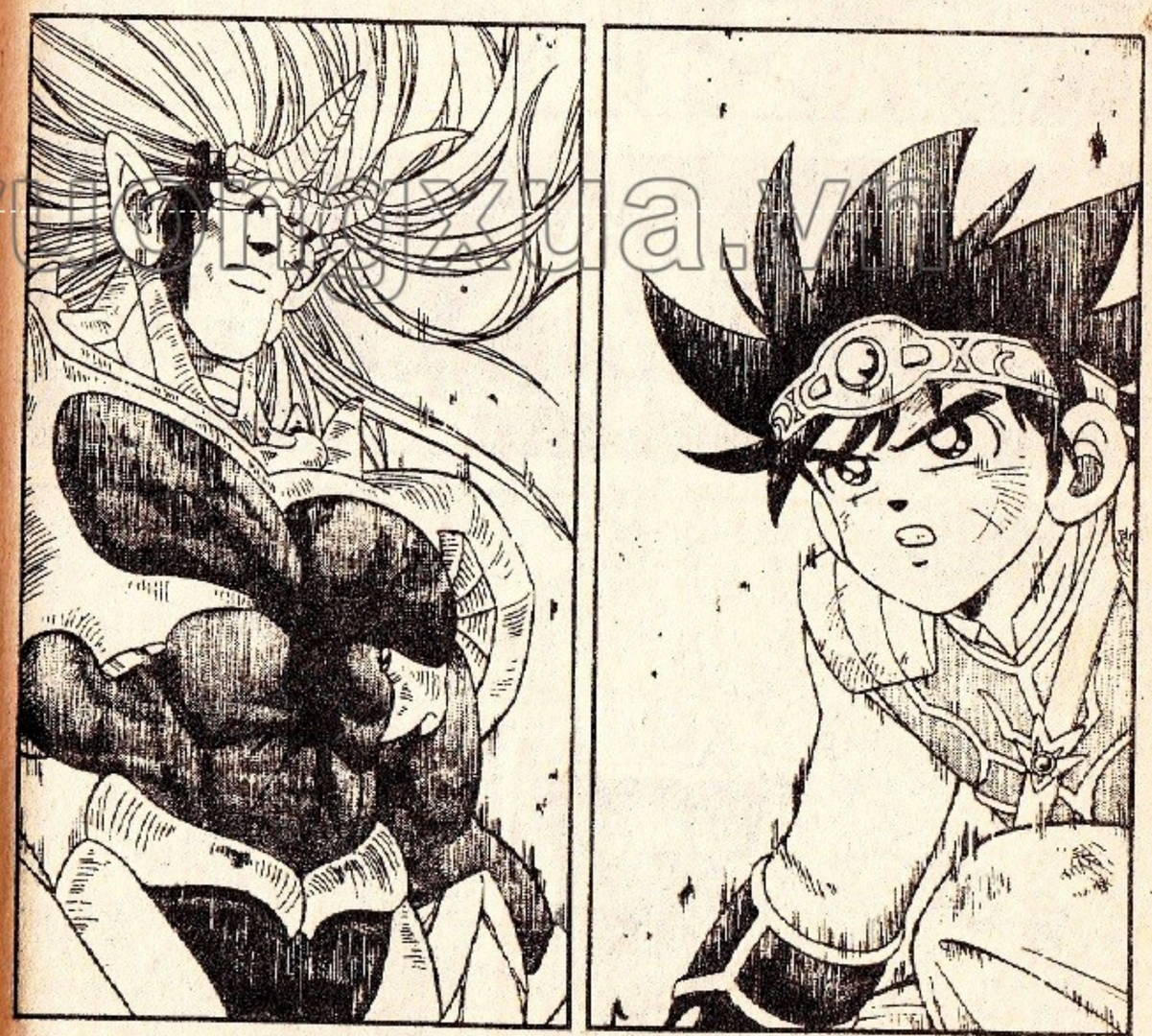

thuongmaitruongxua.vn

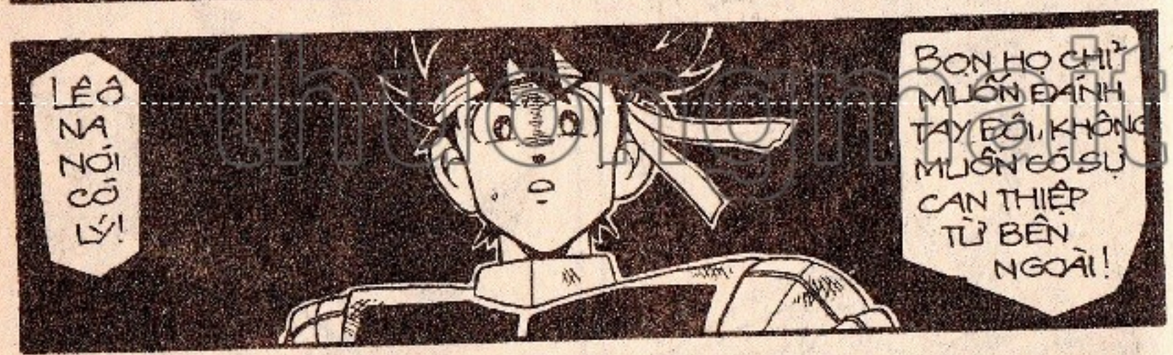

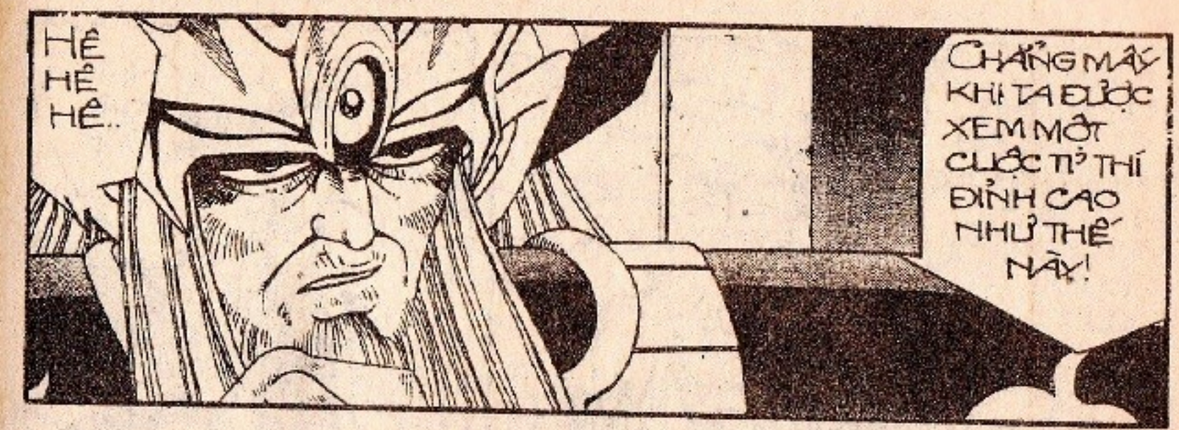

thuongmaitruongxua.vn

CHẲNG LẼ CHÚNG TA CỨ ĐỨNG NHÌN, KHÔNG HỖ TRỢ CHO ĐAI ĐƯỢC Ư?

NHÌN ĐÂY PỐP!

VÙÙ...

BÙM!

!!!

BẤT CỨ THỨ GÌ RƠI VÀO CHẢO LỬA ẤY ĐỀU NỔ TAN TÀNH!

THỬ HỎI LÀM SAO CHÚNG TA ĐẾN GẦN HỌ ĐƯỢC CHỨ?

VẢ LẠI TÔI BIẾT Ý CỦA ĐAI KHÔNG MUỐN AI XEN VÀO CHUYỆN RIÊNG CỦA CẬU ẤY!

SAO LẠI CHUYỆN RIÊNG ĐƯỢC HADÔLA LÀ KẺ THÙ CỦA NHÂN LOẠI MÀ!

ĐÀNH LÀ THẾ...

NHƯNG HADÔLA CHỈ THÁCH ĐẤU VỚI ĐAI, HẮN THÙ GHÉT CẬU BÉ ĐẾN TẬN XƯƠNG TỦY!

TÔI LO QUÁ, CỨ THẾ NÀY THÌ CHO DÙ ĐAI CÓ THẮNG CŨNG SẼ KIỆT SỨC, LÀM SAO TIẾP TỤC QUYẾT ĐẤU VỚI ĐRA CUBIN ĐƯỢC!

...

thuongmaitruongxua.vn

NHÓC CON! HÃY NÉM THỬ CÚ ĐẤM THÔI SỚN CỦA TA !!!

BINH! BINH!

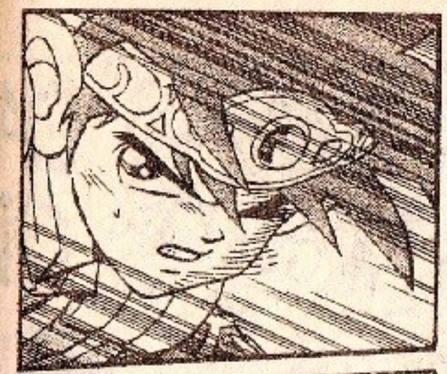

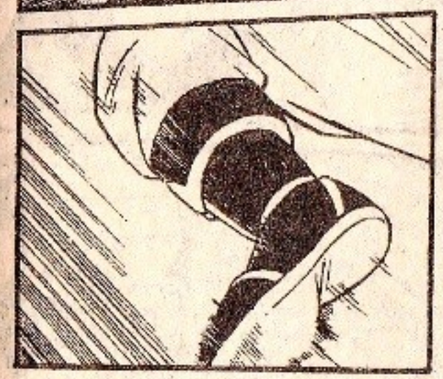

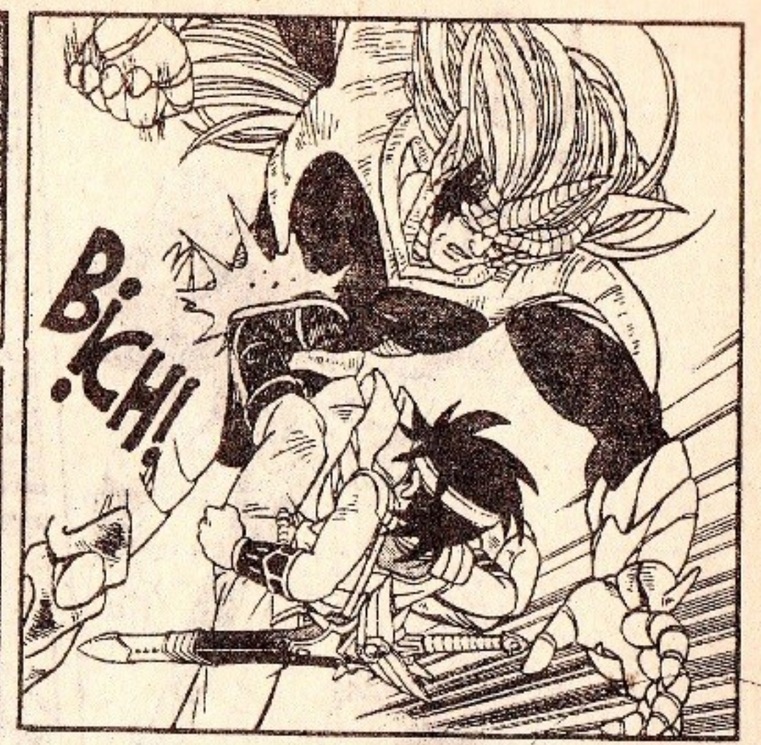

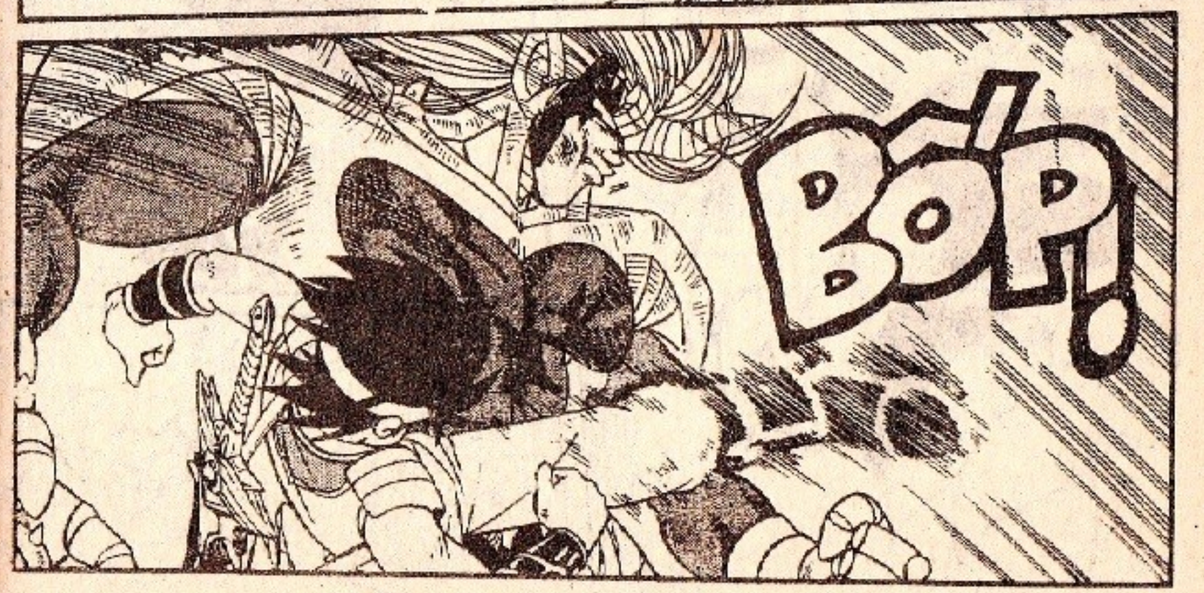

diendantruongxua.vn

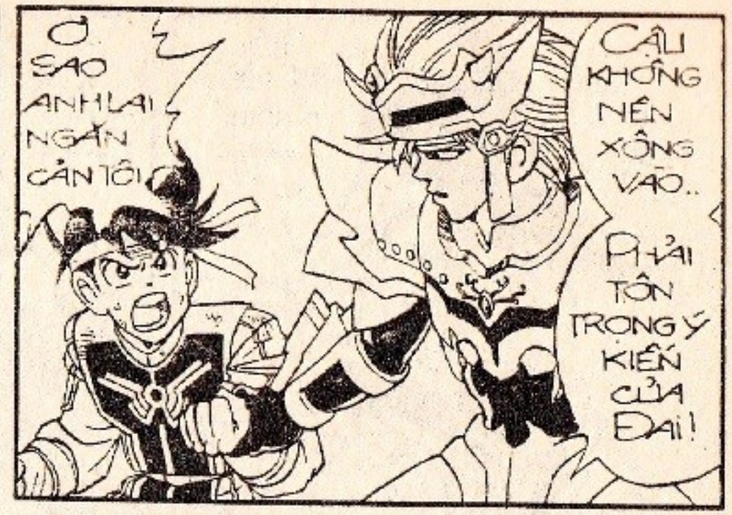

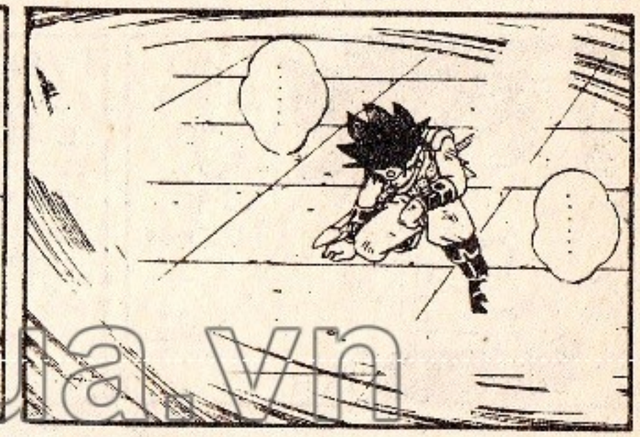

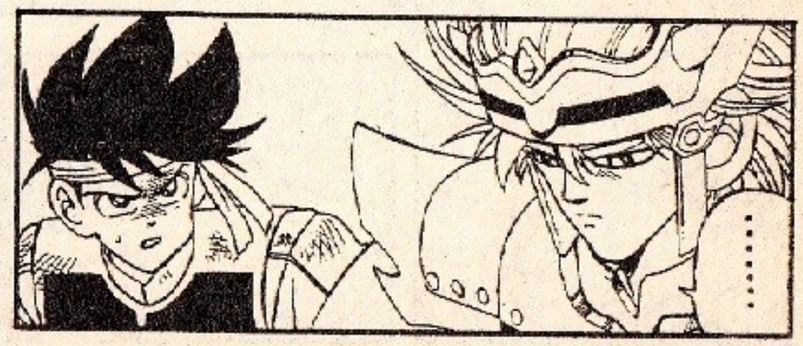

thuongmaitruongxua.vn

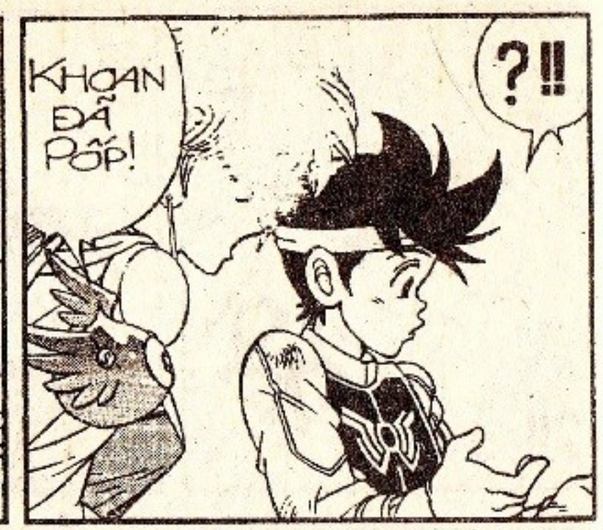

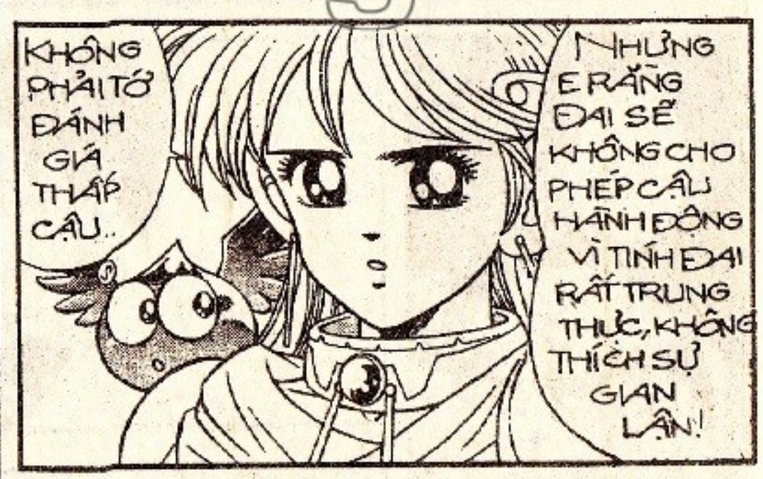

DẤU ẤN RỒNG THIÊNG

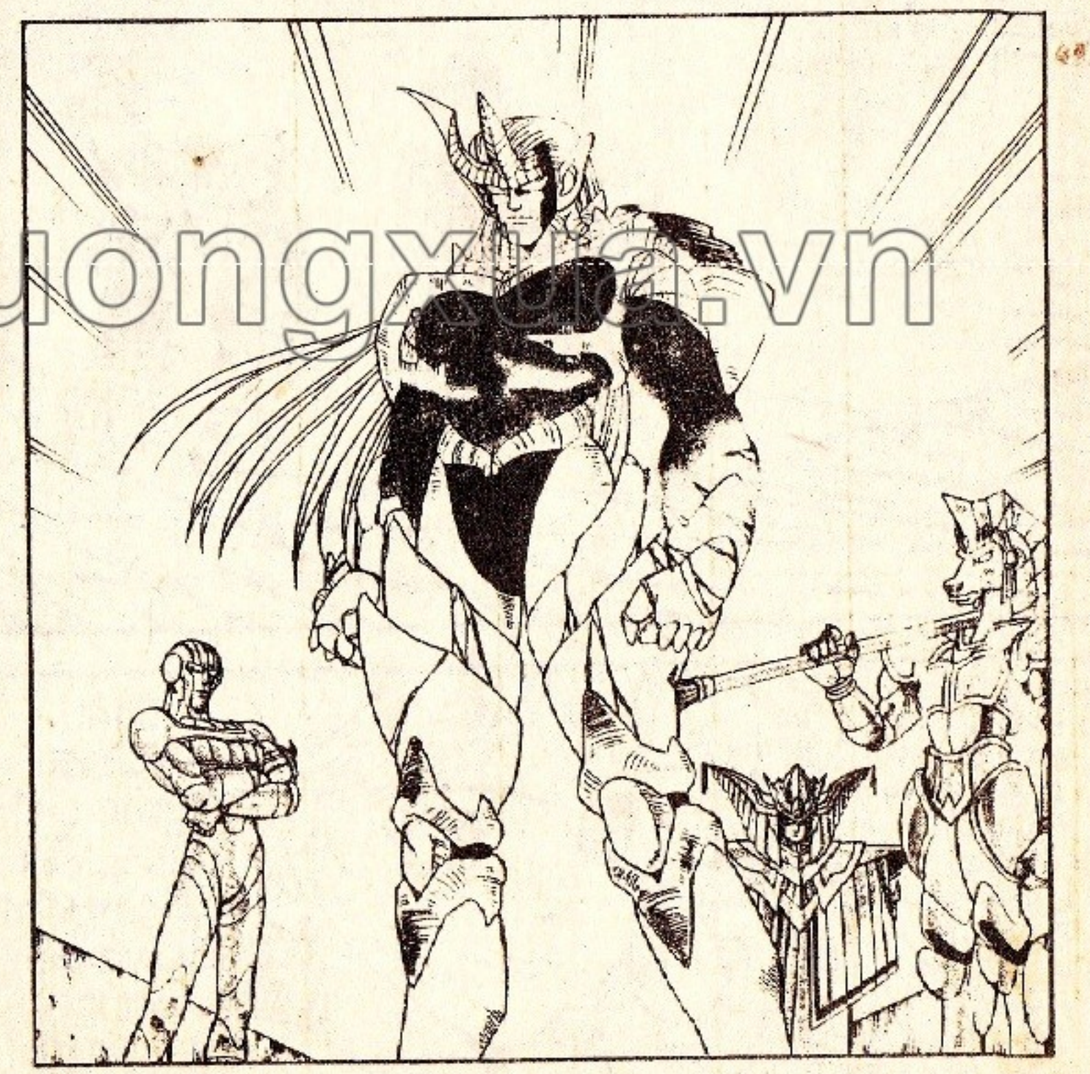

thuongmaitruongxua.vn

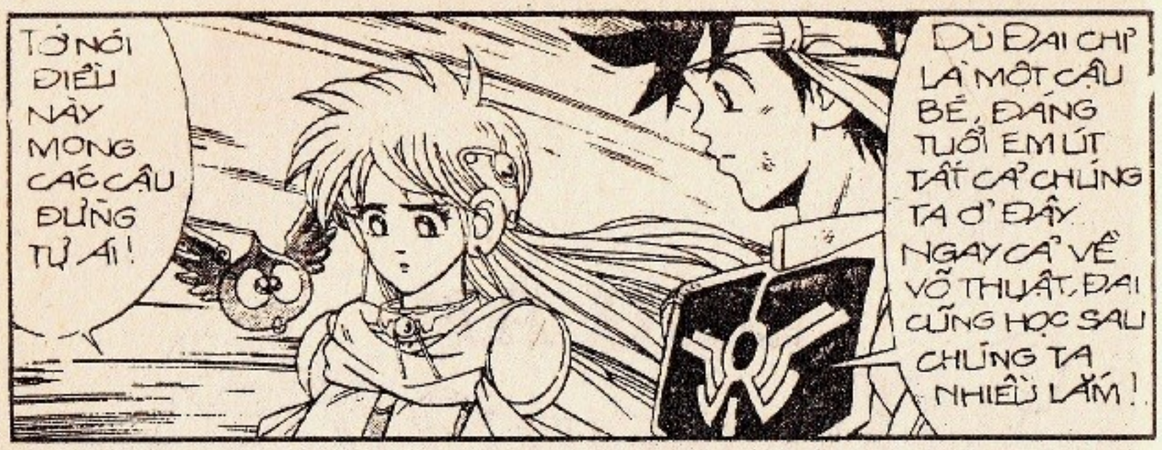

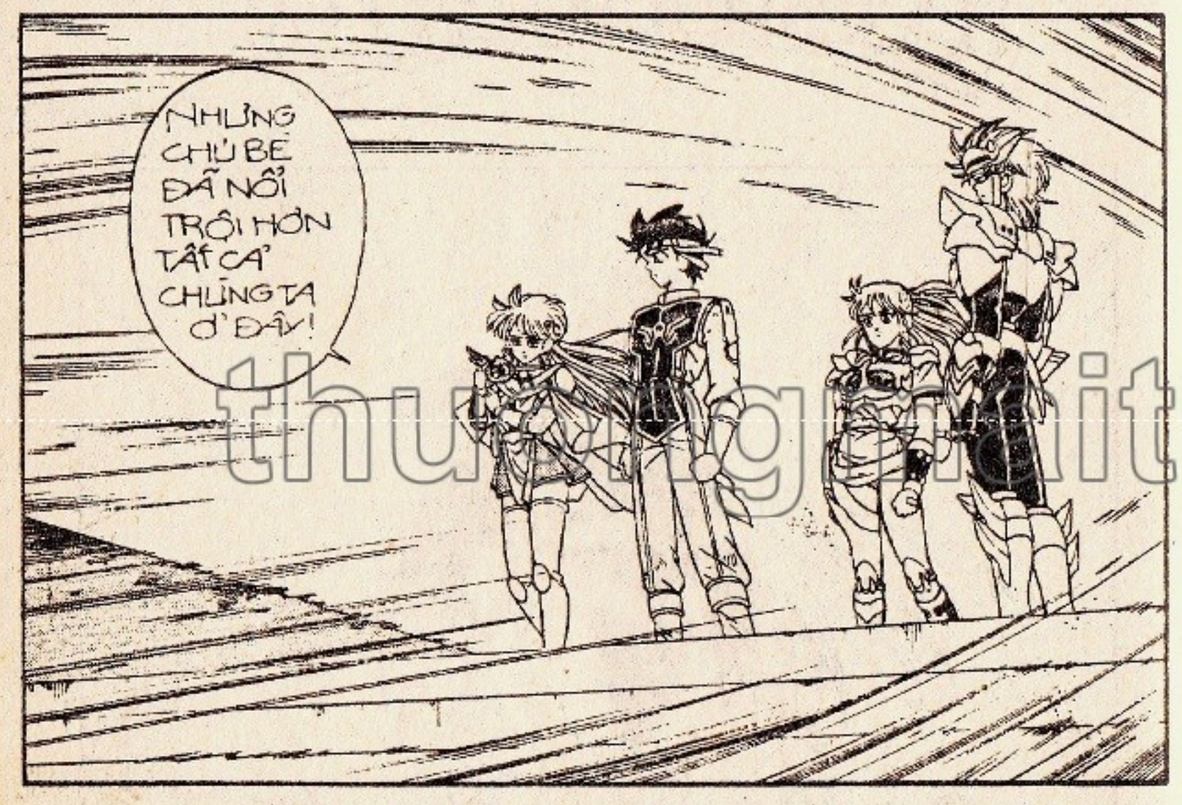

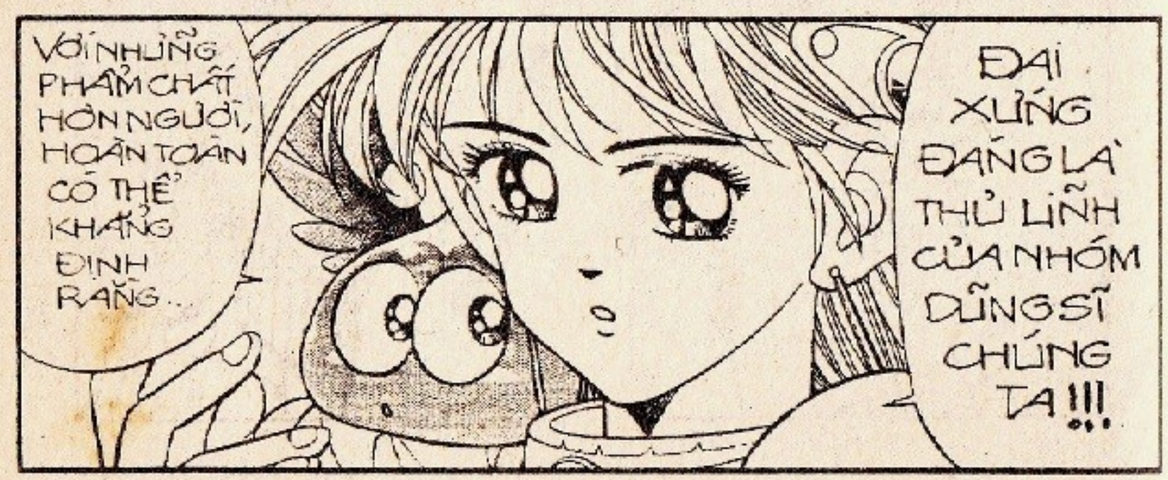

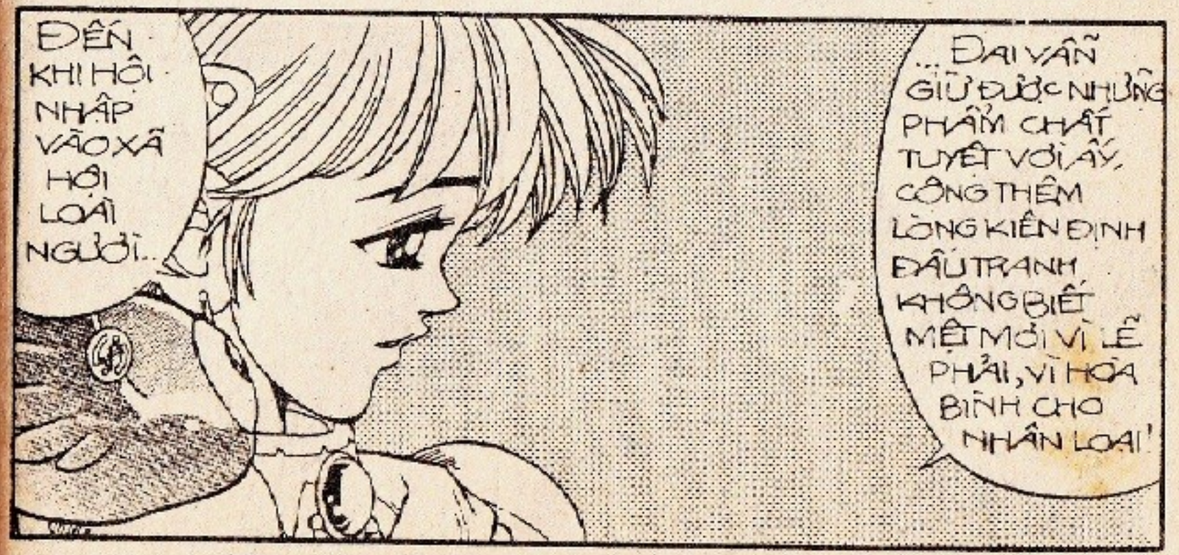

thuongmaitruongxua.vn

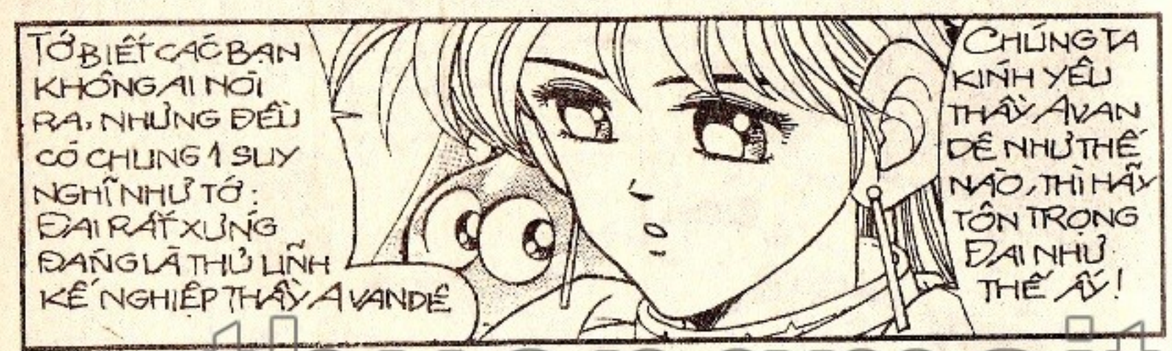

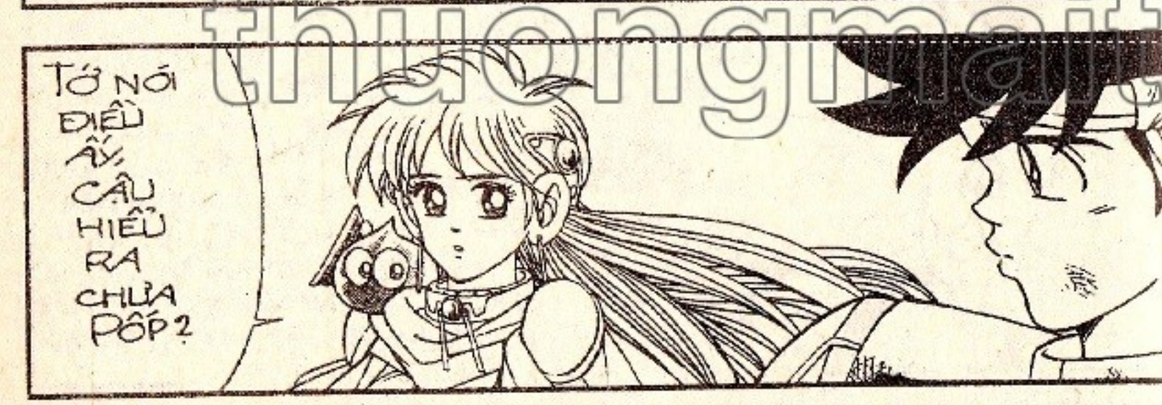

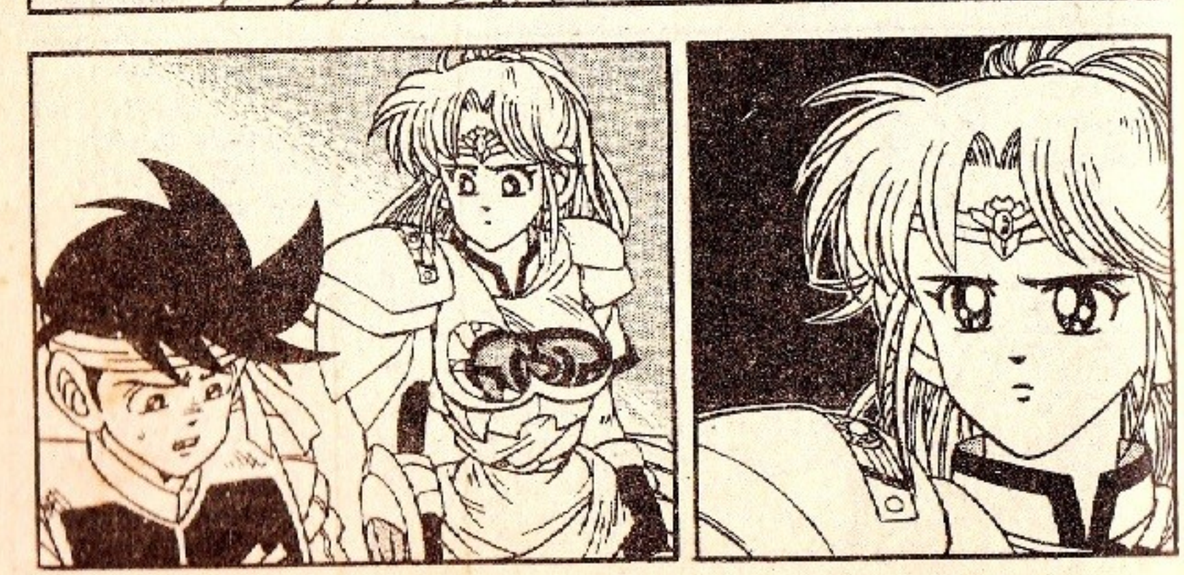

thuongmaitruongxua.vn

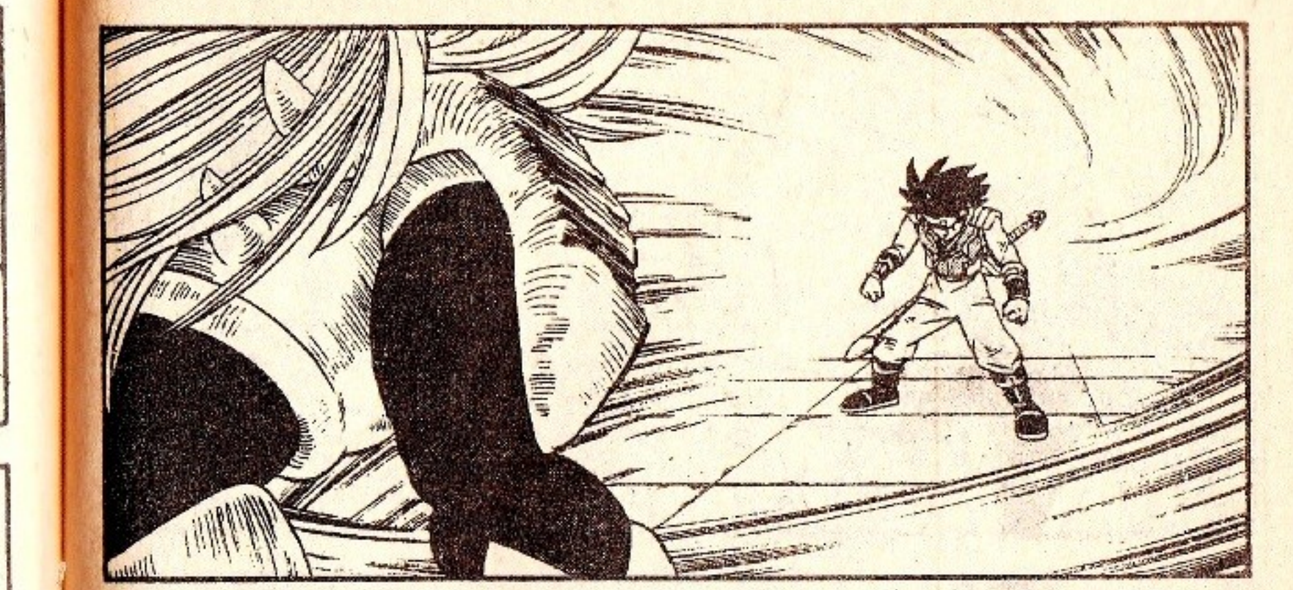

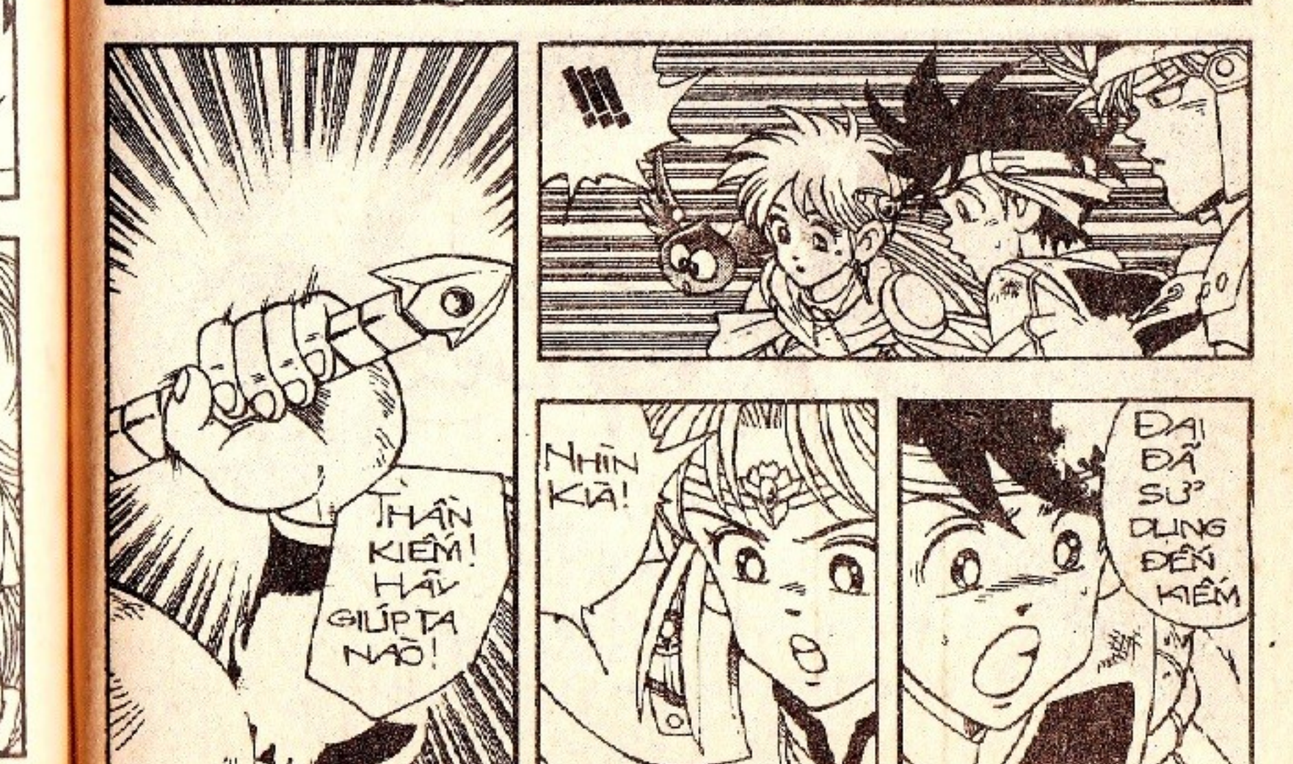

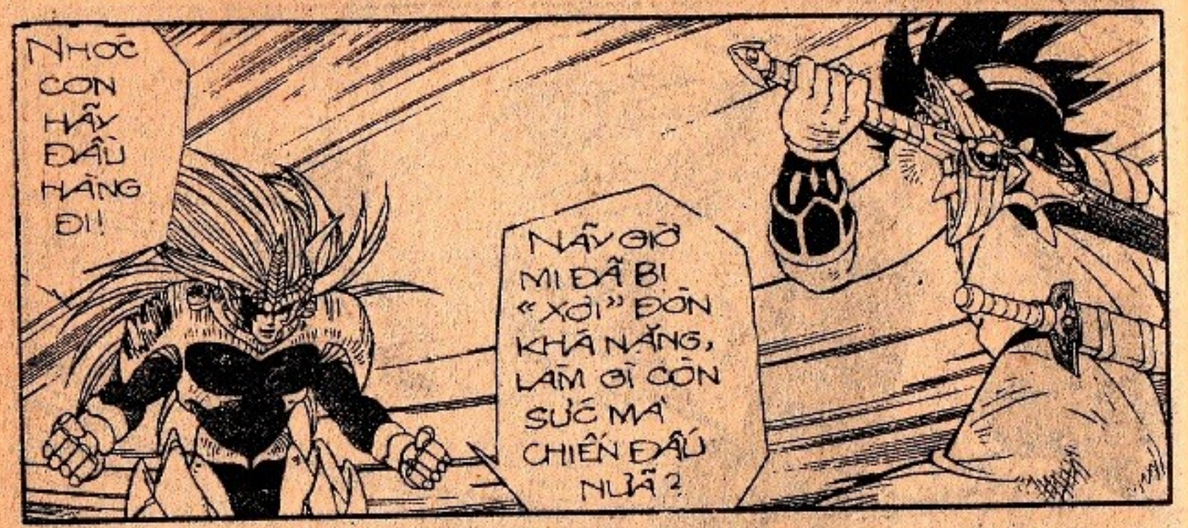

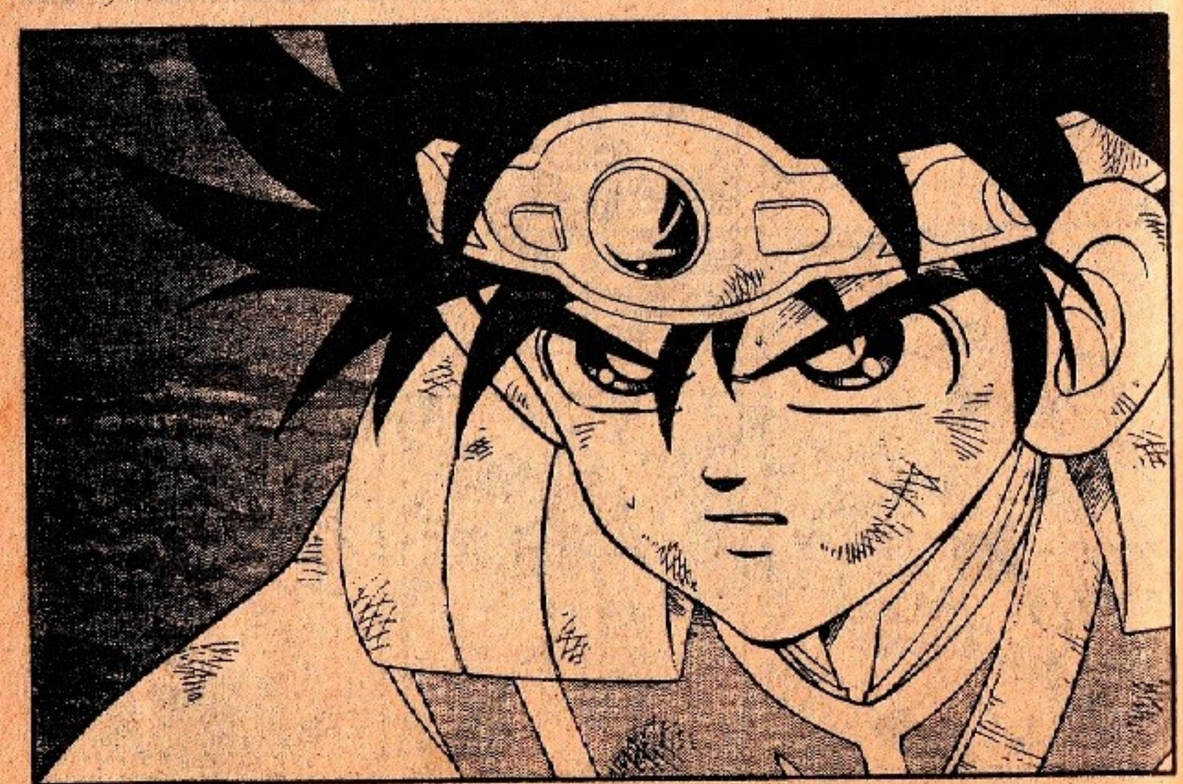

MẶC NHỮNG LỜI ĐE DỌA CỦA HADÔLA, ĐẠI LÃNH LÙNG ĐẶT TAY LÊN CHUÔI KIẾM, LẦN NÀY THẦN KIẾM ÔRIHANCÔN NGOAN NGOÃN TÁCH RA KHỎI VỎ, NẰM GỌN GÀNG TRONG TAY CHÚ BÉ...

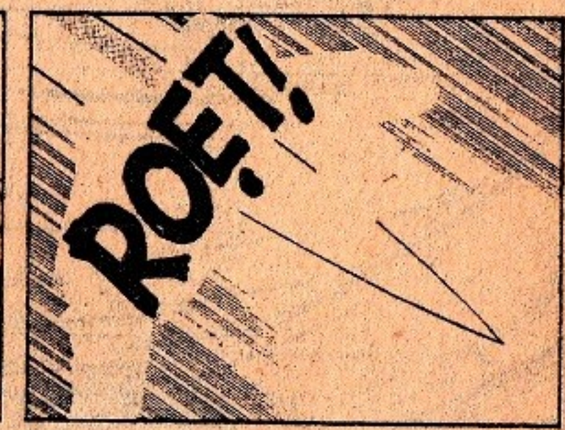

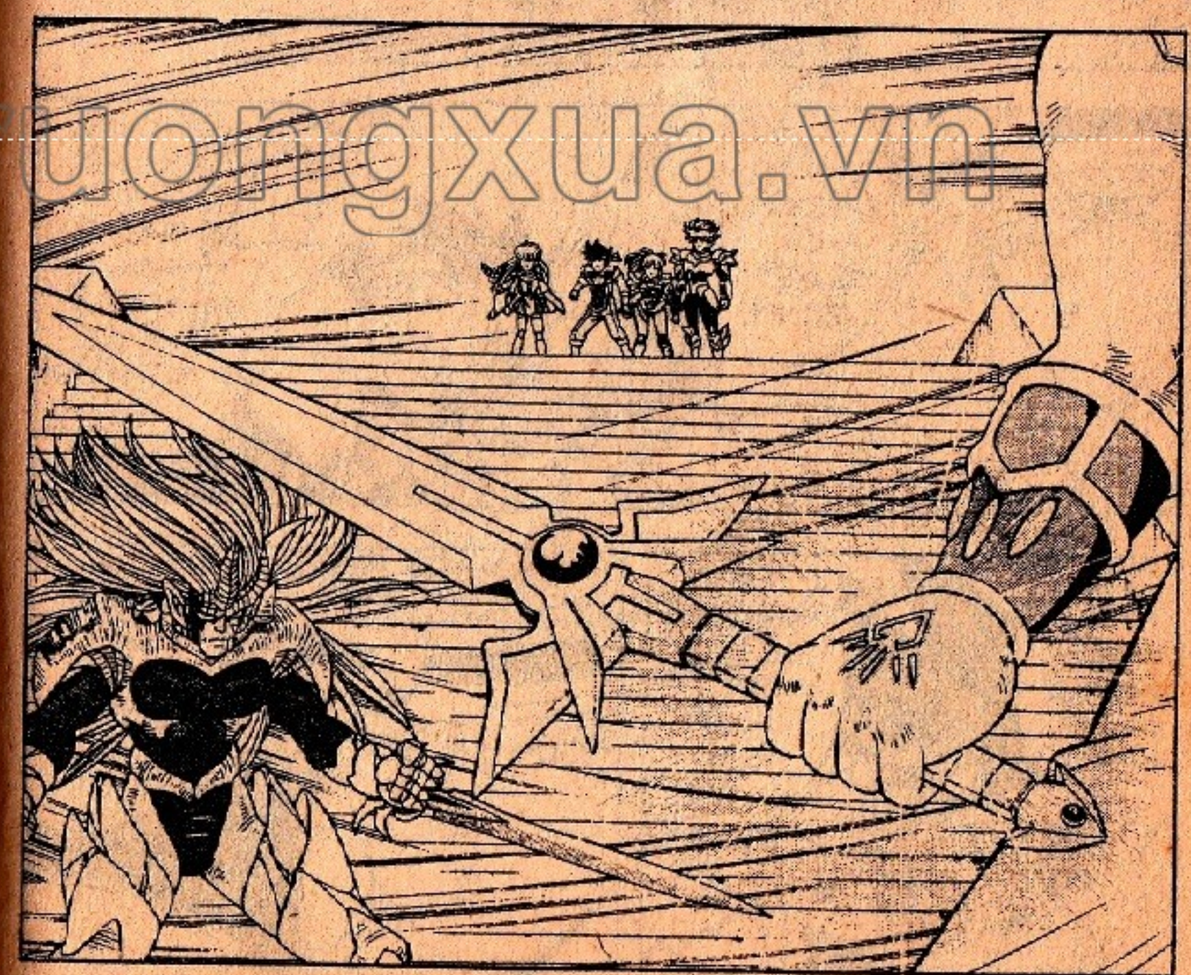

thuongmaitruongxua.vn

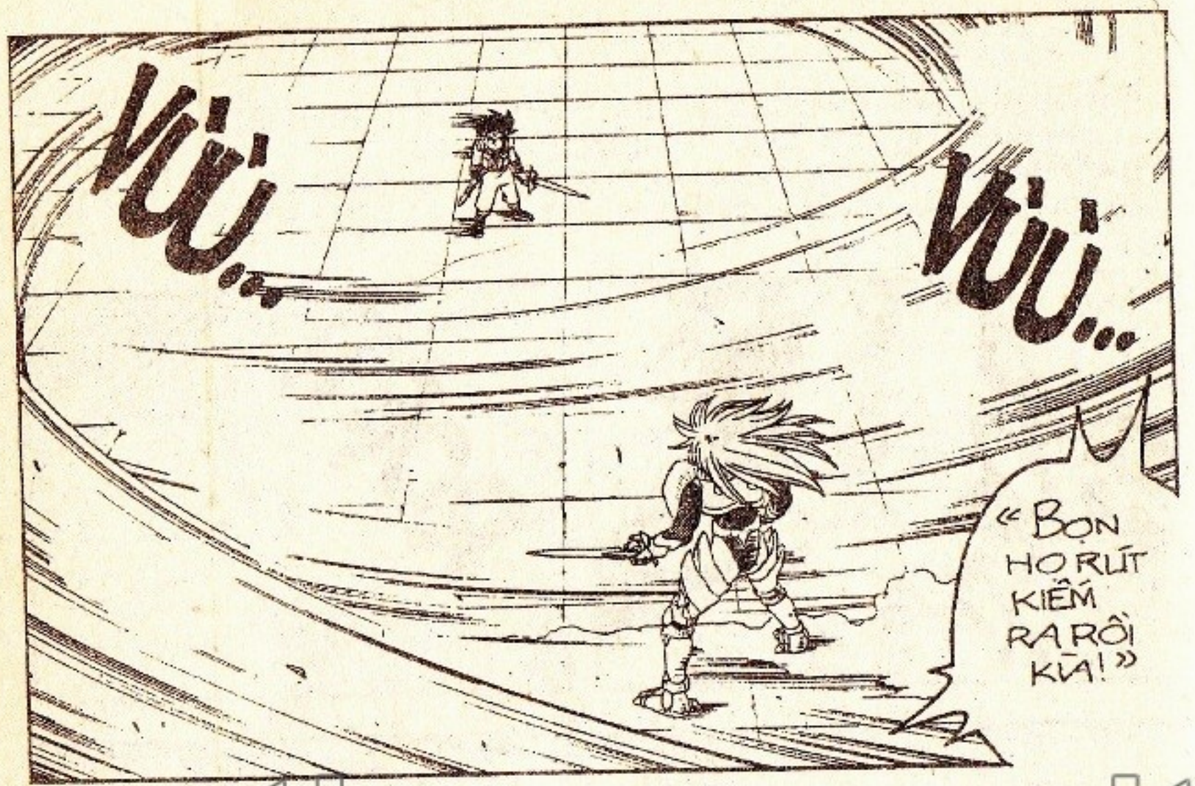

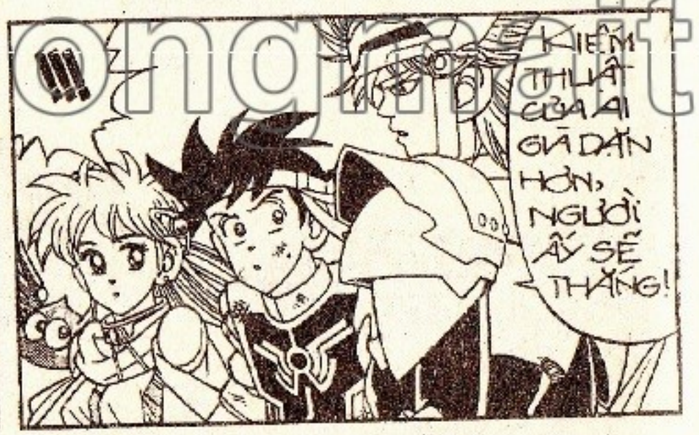

DẤU ẤN RỒNG THIÊNG

thuongmaitruongxua.vn

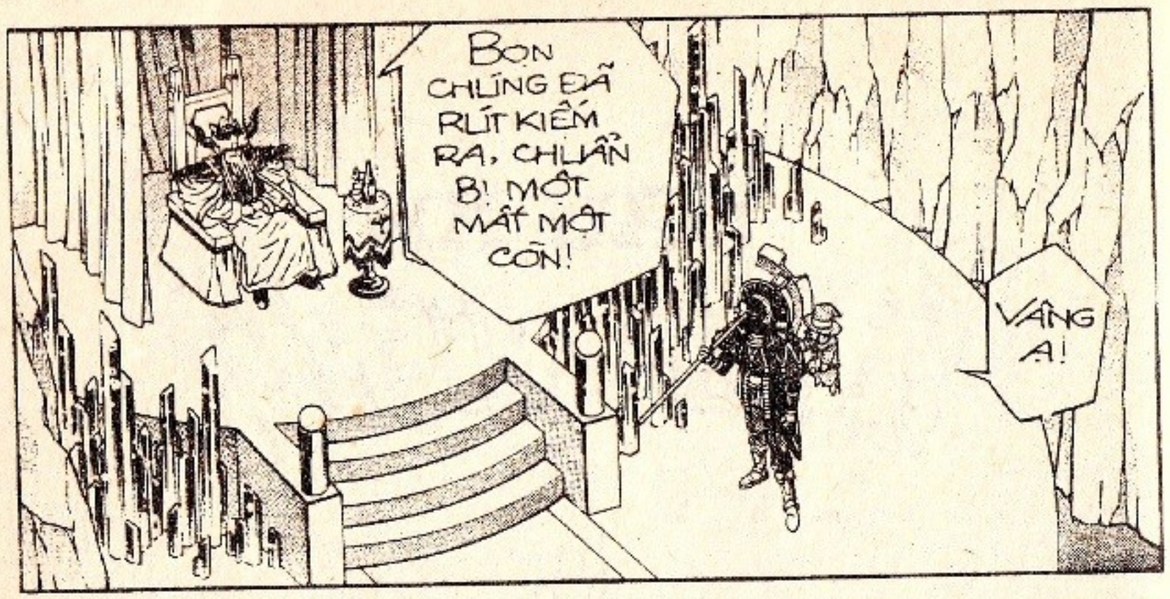

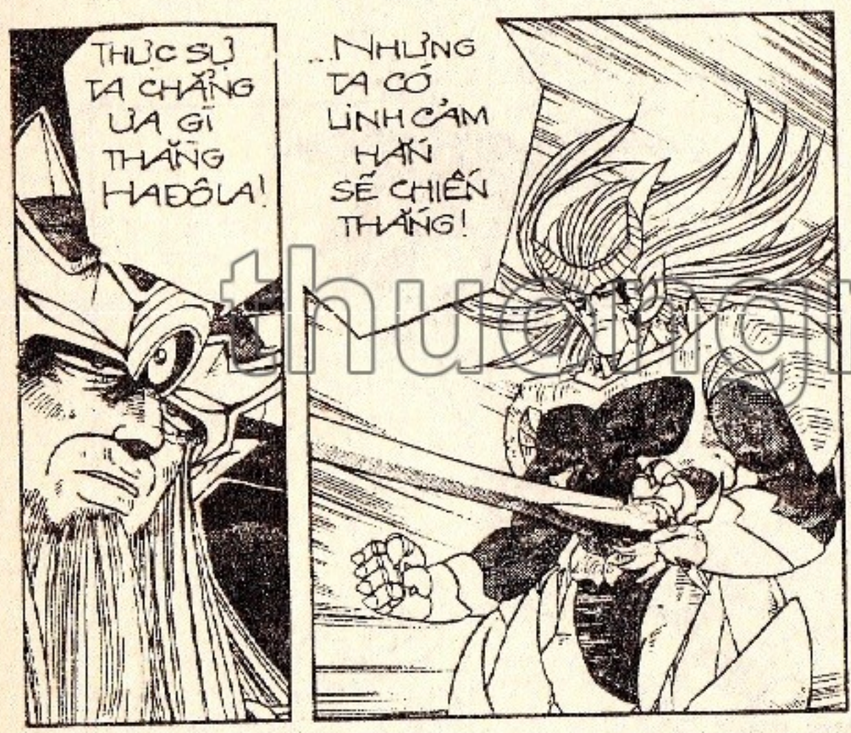

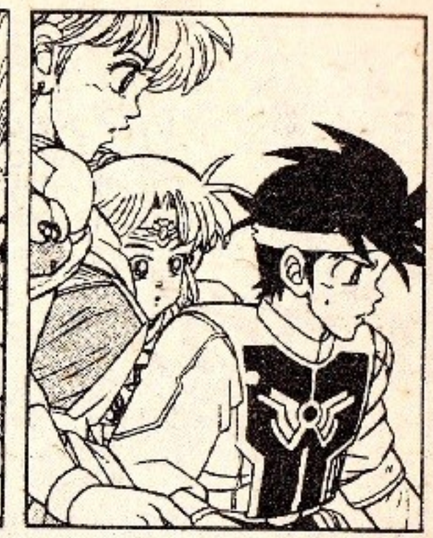

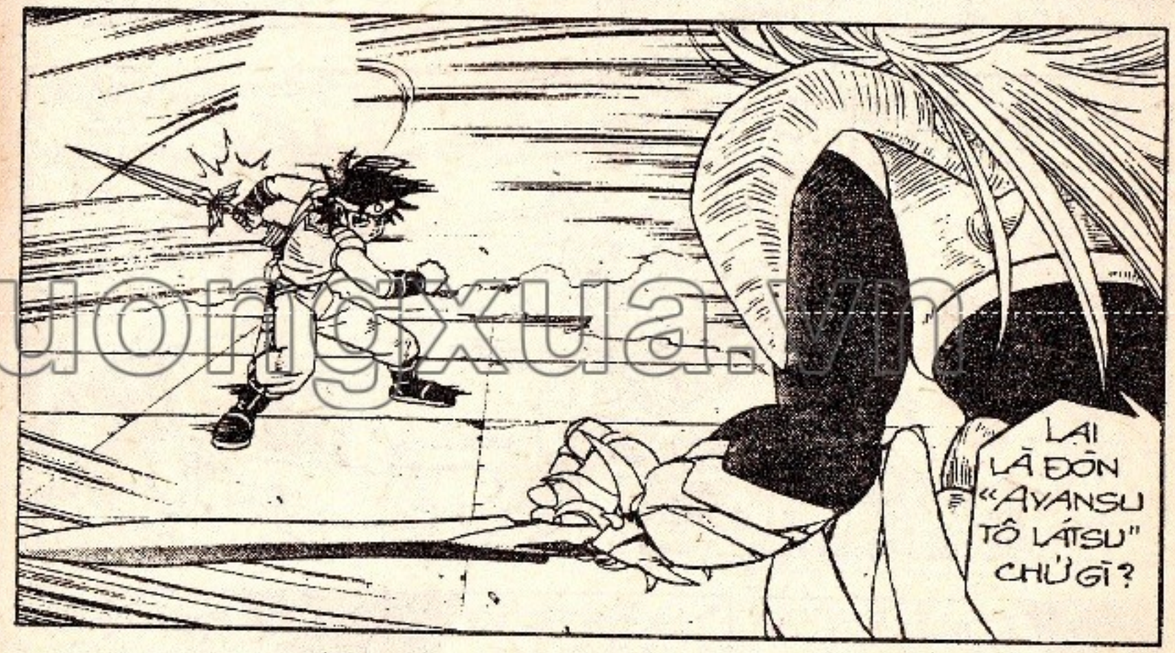

thuongmaitruongxua.vn

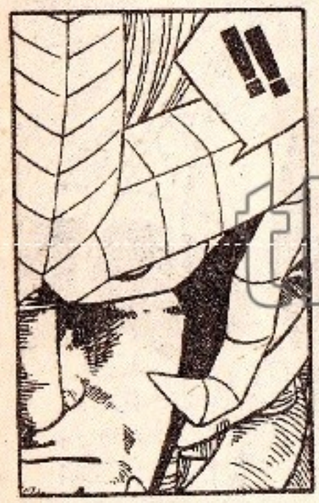

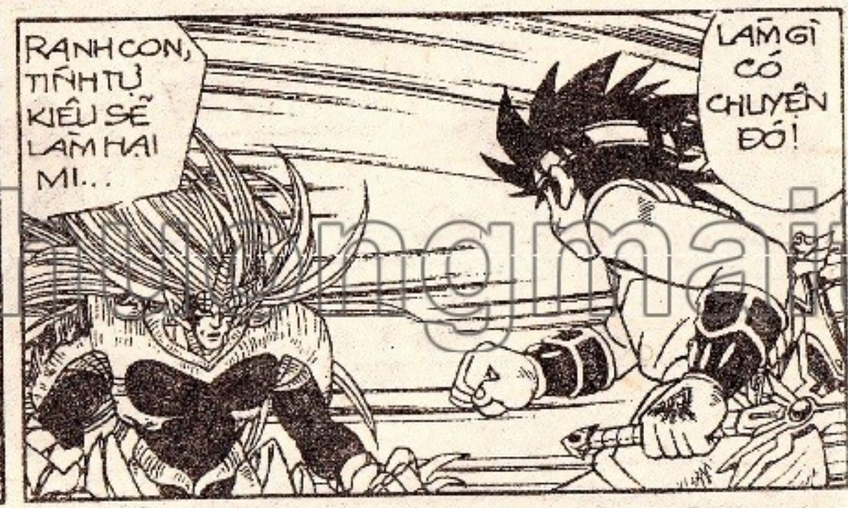

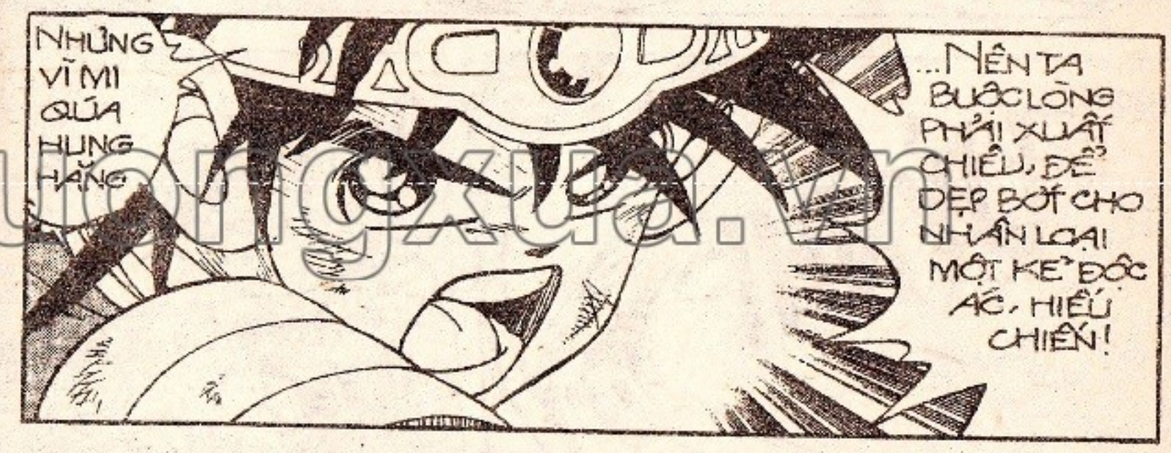

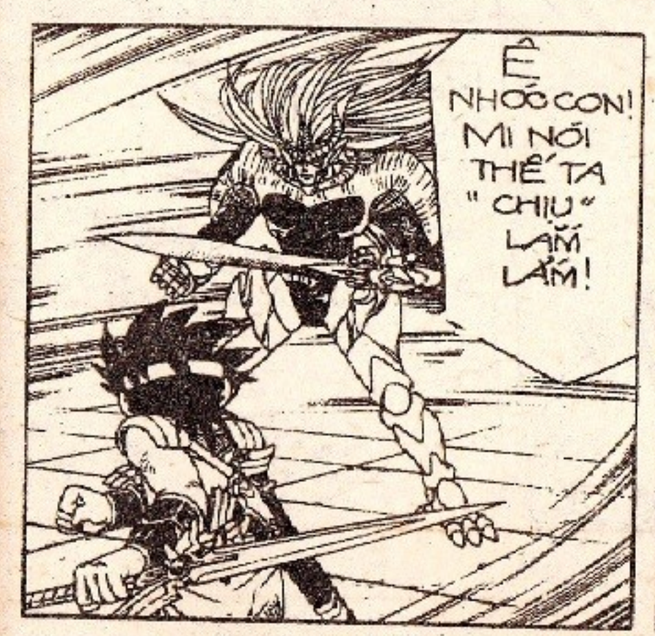

truyenmaitruongxua.vn

NÀO! TA CHẤP MI RA TAY TRƯỚC ĐÂY NHỌC CON!!!

CÁM ƠN!

UỲNH!

UỲNH!

TRỜI ƠI! NÓNG QUÁ! NÓNG QUÁ!

KHÔNG XONG RỒI! CHÚNG TA PHẢI RÚT VỀ PHÍA SAU THÔI!

ĐÚNG VẬY, Ở ĐÂY NGUY HIỂM QUÁ!

NHÌN KỸ ĐI HẠ ĐỒ LA!!!

ĐÂY CHÍNH LÀ ĐÒN SUTÔLÁT SU MỚI ĐƯỢC TA CẢI TIẾN!!!

TỪ THẾ RA ĐÒN VẪN THẾ...

VẪN CHẲNG THẤY GÌ MỚI CẢ...

AVAN SUTÔ LÁTSUA!

RẮC!!!

thuongmaitruongxua.vn

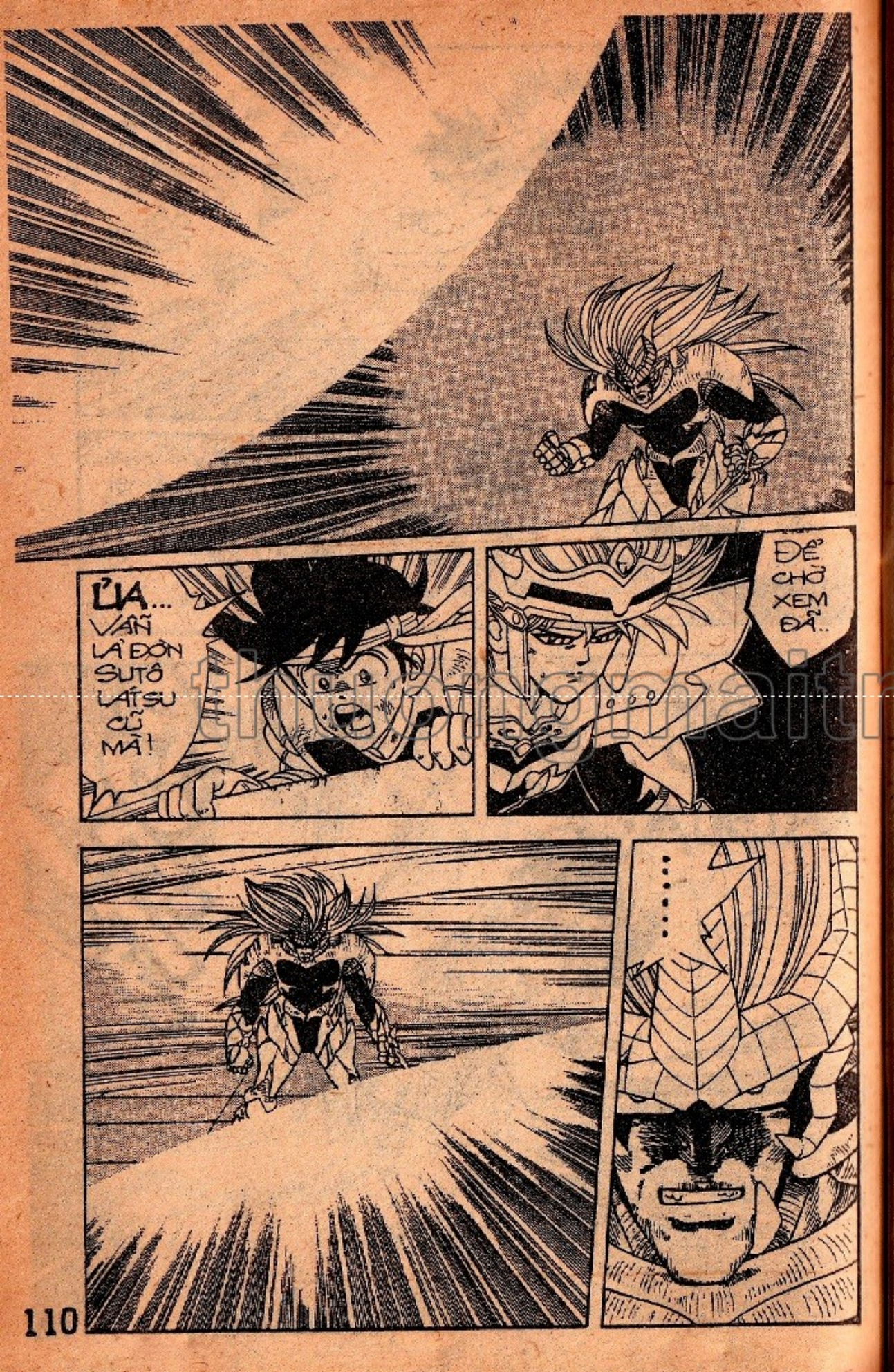

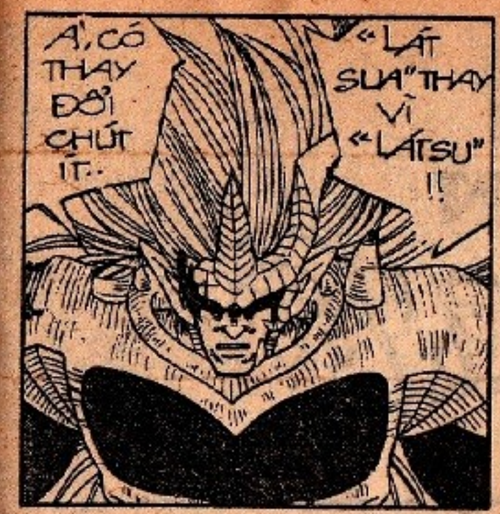

truyenmaitruong.vn

DẤU ẤN RỒNG THIÊNG

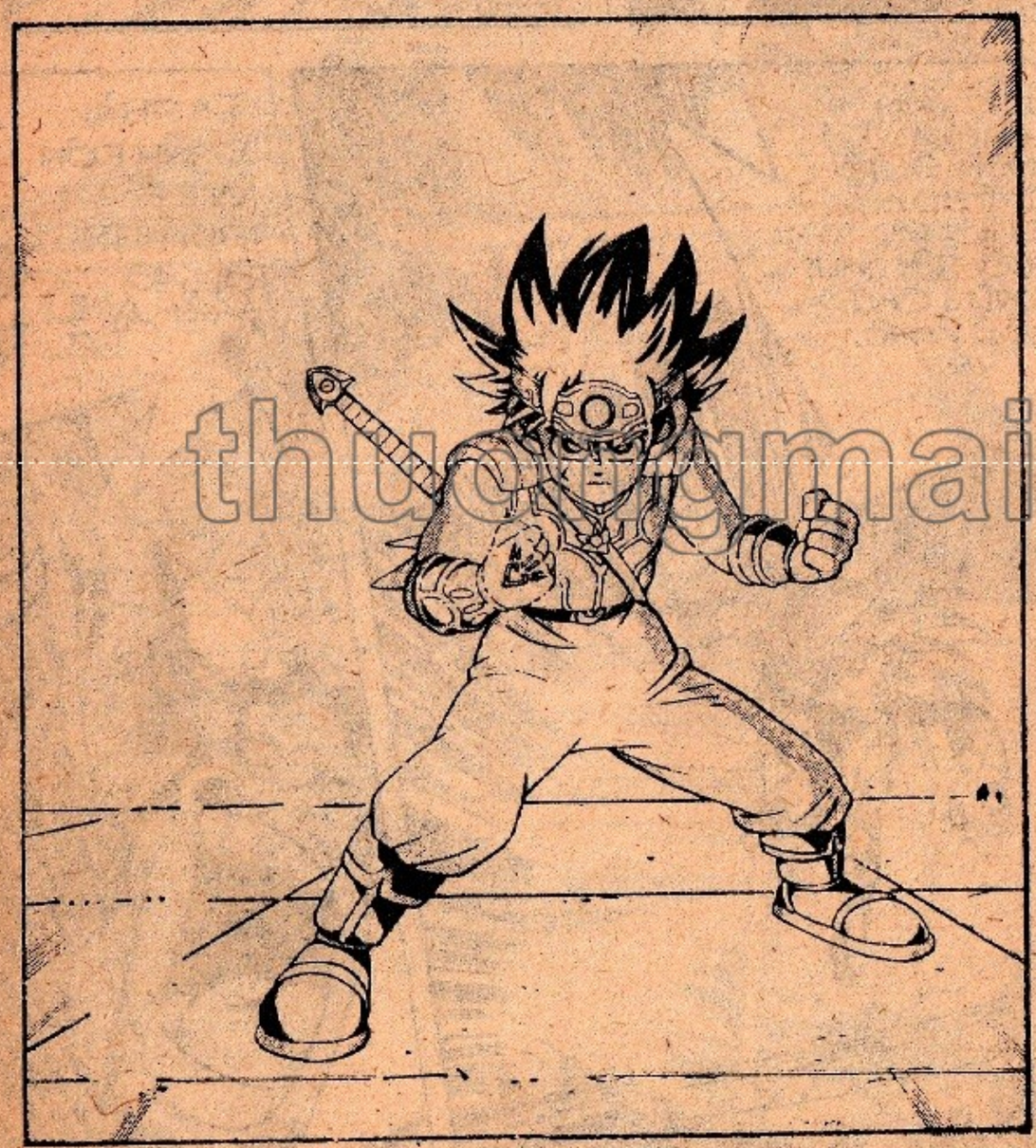

thuongmaitruongxua.vn

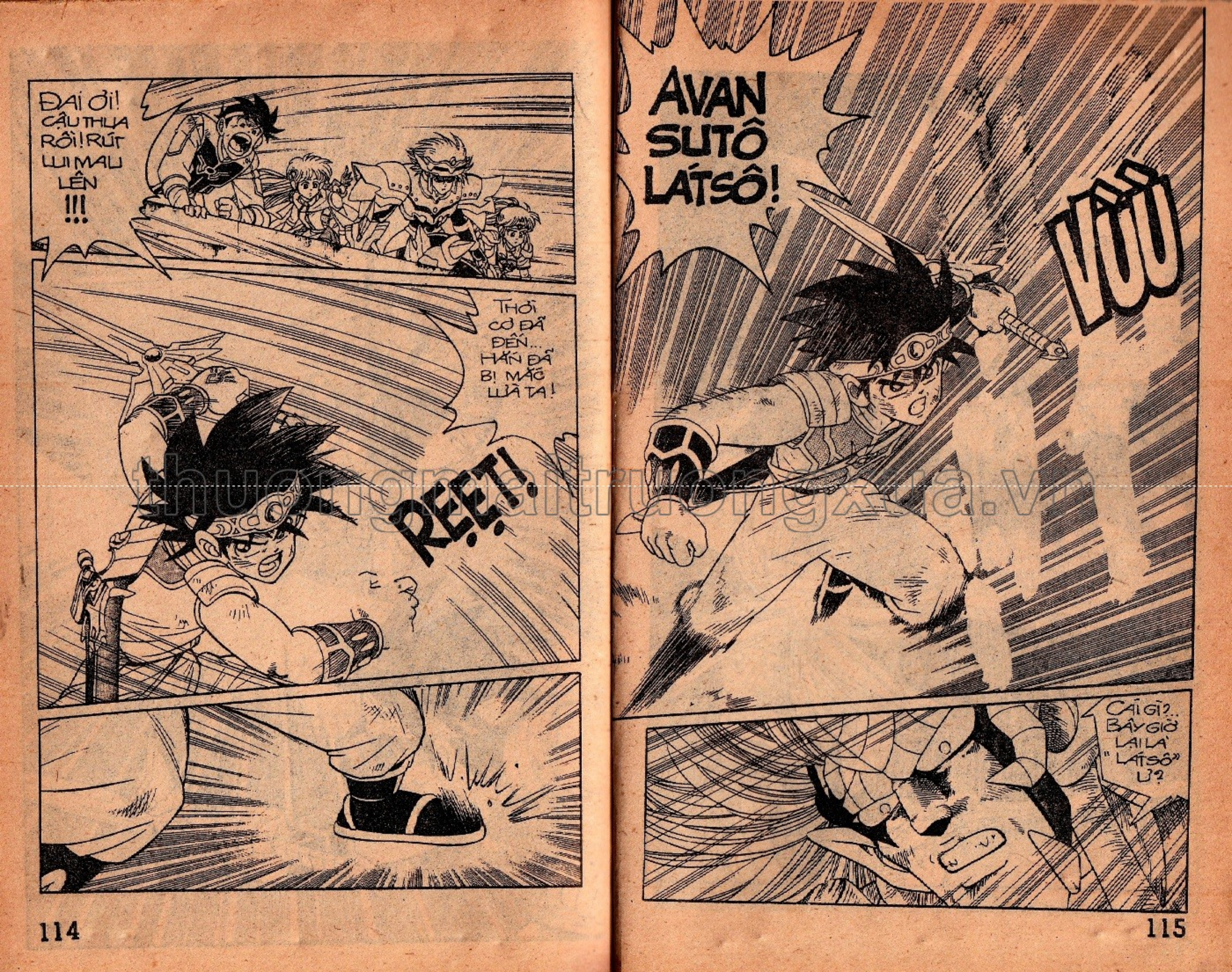

thuongmaitruongxua.vn

thuongmaitruongxua.vn

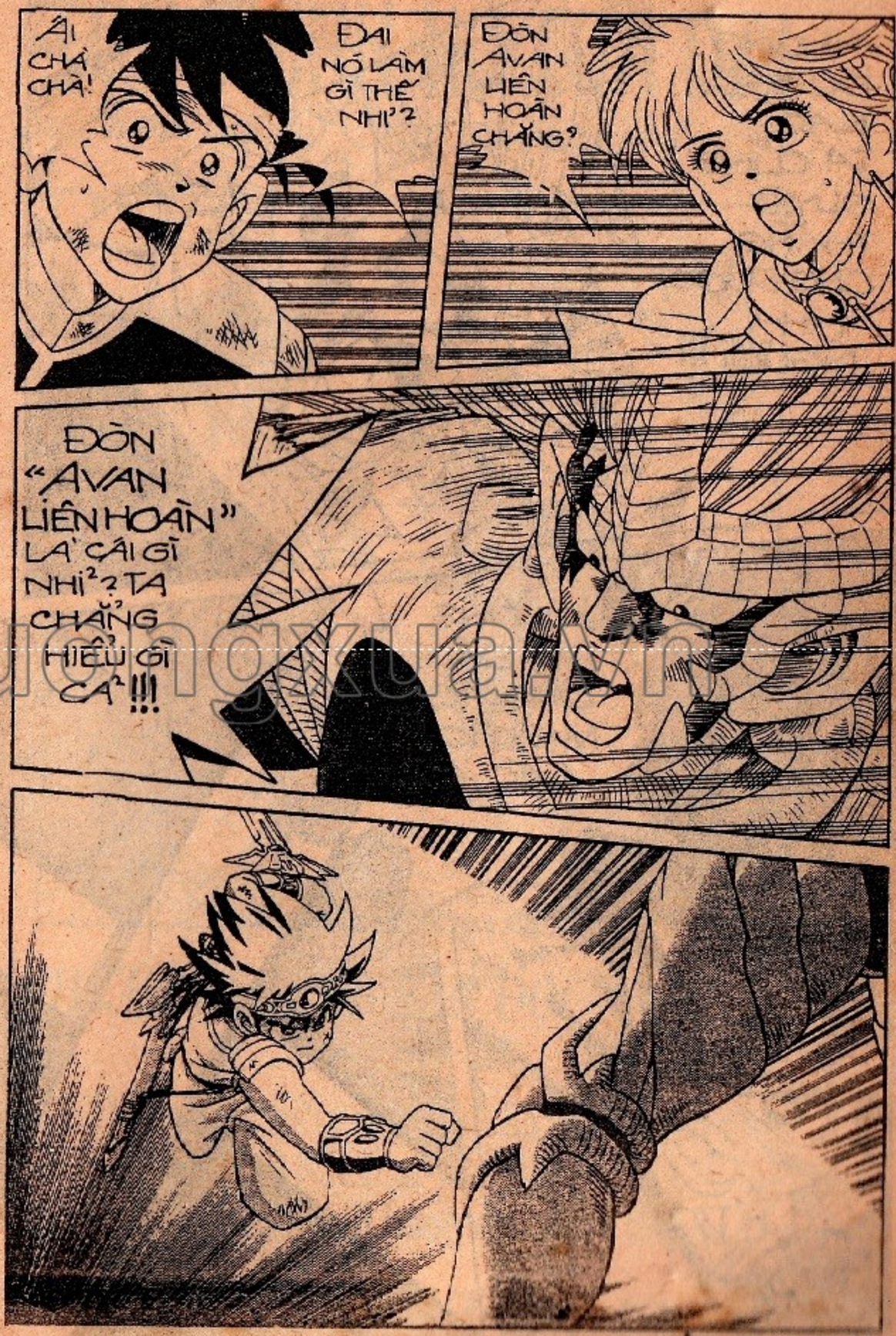

NHƯNG DÙ THẾ NÀO, TA CẦN QUYẾT THẮNG CHO ĐƯỢC NHÀ NGƯƠI !!!

KHÔNG DỄ ĐÂU, ÔNG ÁC MA KHOÁC LÁC Ạ !!!

Hết tập 42, mời các bạn đón xem tập 43:

CƠN THỊNH NỘ CỦA ĐẠI

phát hành vào thứ Sáu tuần tới (14-11-1997)

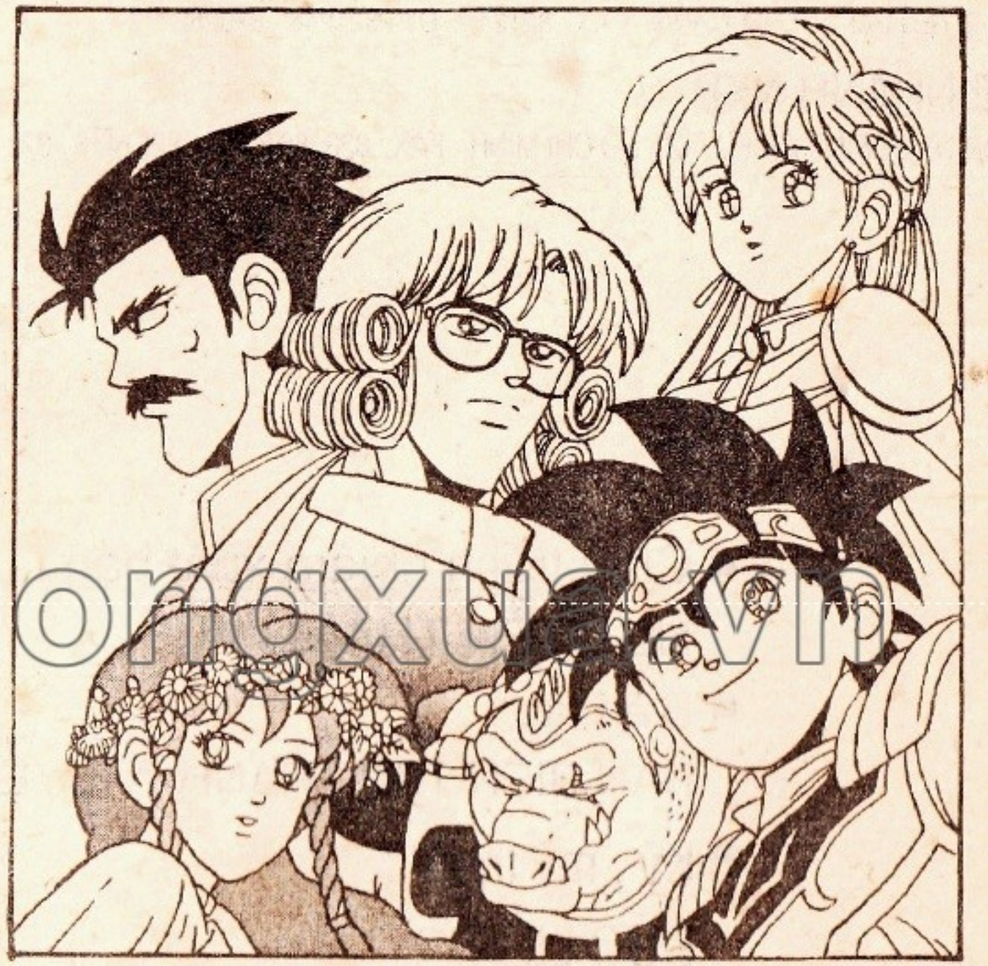

thuongmaitruongxua.vn

ĐÍNH CHÍNH CÙNG BẠN ĐỌC:

Tập 8"NINJA loạn thị"ra ngày thứ Ba vừa qua, ở trang 119 có giới thiệu về tập 9 NJLT ,sẽ phát hành ngày 25-11-1997, xin các bạn đọc lại là :**phát hành vào ngày thứ Ba 18-11-97**

NXB trân trọng cáo lỗi

■ NHÀ XUẤT BẢN KIM ĐỒNG
62 BÀ TRIỆU - HÀ NỘI - FAX : 8229085 - ĐT : 8264730 - 8255831

■ TRUNG TÂM P.H.S. MIỀN TRUNG
17 - 19 YÊN BÁI - TP. ĐÀ NẴNG - FAX : 821246 - ĐT : 821246 - 820252

■ CHI NHÁNH NXB
268 NGUYỄN ĐÌNH CHIỂU - TP. HỒ CHÍ MINH - FAX : 8231867 - ĐT : 8251447 - 8291832

■ Chịu trách nhiệm xuất bản :
NGUYỄN THẮNG VŨ

■ Biên tập :
BAN BIÊN TẬP TRANH TRUYỆN

■ Kỹ , mỹ thuật :
ĐỨC LIỄN

In 50.000 bản, khổ 11,5x17,5 cm, tại Nhà in BỘ NỘI VỤ.Số xuất bản 132/ KĐB.181/ KH. 75/CXB cấp ngày 01/01/1997.Mã số: ĐV 18
In xong và nộp lưu chiểu tháng 11 - 1997.

thuongmaitruongxua.vn

Các bạn tìm đọc các tác phẩm thuộc TỦ SÁCH VÀNG dành cho thiếu nhi

huongmaitruongxua.v

Phát hành trong tháng 11 / 1997

Giá : 3000đ